Historic, Archive Document

Do not assume content reflects current scientific knowledge, policies, or practices.

THIRD ANNUAL SALE

OF

Scotch Shorthorns

Wednesday, June 27, 1923

SALE AT 1 O'CLOCK

At the Farm 1½ Miles Southwest of

OLLIE, IOWA

From the Herd of R. N. Marshall, Ollie, Iowa

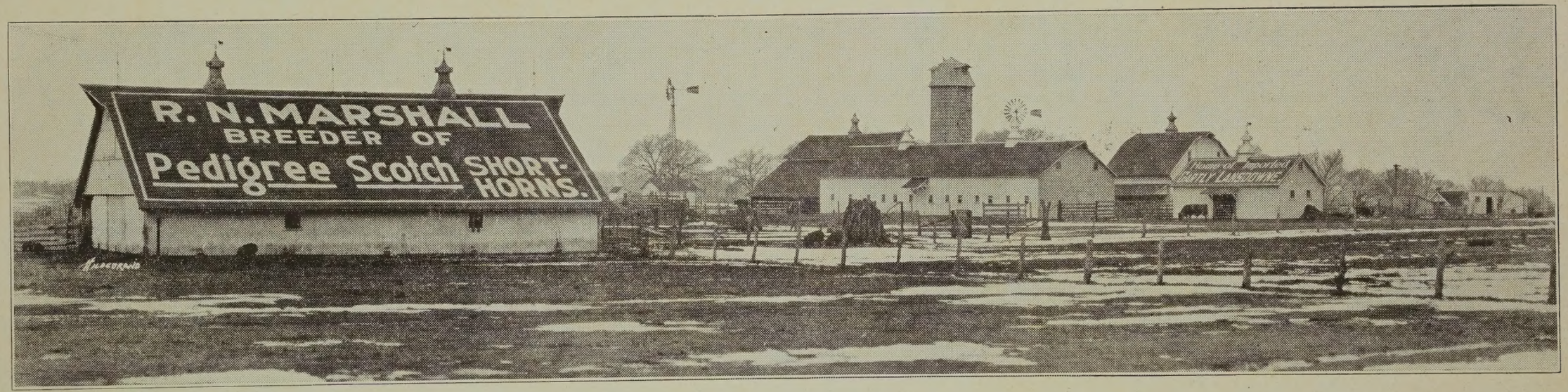
R. N. MARSHALL
BREEDER OF
Pedigree Scotch SHORT-HORNS.

THIRD ANNUAL SALE

OF

Scotch Shorthorns

ON

WEDNESDAY, JUNE 27, 1923

AT THE FARM

OLLIE, IOWA

From the Herd of R. N. Marshall

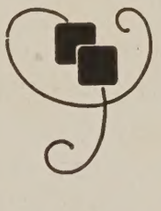

AUCTIONEERS

Kraschel, Milne, Frederick, McNurlen

Announcement

It is a pleasure to send you this catalog of our Scotch Shorthorn Sale. It is a greater pleasure to extend to you a cordial invitation to be with us on the day of our sale in order that you may inspect our breeding establishment and note the class of cattle being produced.

We feel that our efforts have been appreciated by the Shorthorn breeding fraternity. The herd was established along the most constructive lines, on a foundation that was generally accepted as being the best. How well the females in our herd have mated with the bull, Imp. Gartly Lansdowne, we are more than willing to let the public judge on sale day.

Our sale offering has been selected with the prospective buyer in mind and is made up of the class of cattle which are responsible for our modest success in the Shorthorn business. We feel that they are the kind upon which other successful herds may be founded or well established herds strengthened.

We urge you to study the breeding of our offering as represented in this catalog. As for the individual merit of the cattle we only ask that you read the statements made by representatives of the different live stock journals. These men know their business and their opinions are unbiased and will be dependable.

We will appreciate your presence on June 27th and if you are interested in good Shorthorns we trust that the day spent with us will not be regretted.

MARSHALL STOCK FARM,
"The Home of Imp. Gartly Lansdowne", Ollie, Iowa.

TERMS AND CONDITIONS

All animals of breeding age are guaranteed breeders. Females in calf or with calf at foot are considered breeders, without further guarantee. All untried animals are guaranteed to be without known defects, but nothing further. All bulls guaranteed breeders if properly cared for and not allowed to run with herd. Animals of breeding age failing to breed after a trial of six months may be returned to the farm of the seller, if in good condition. The seller reserves the right for six months to try said animal, and, if it proves a breeder, to return it to the station of buyer at his expense. If the animal proves a non-breeder, a satisfactory exchange will be made, or purchase price refunded.

A transfer certificate of registry in the American Shorthorn Herd Book will be furnished for every animal, with the exception of calves at side or in dam, and there will be furnished with these a pedigree in the application form, ready for registry.

Terms—Cash—All stock will be loaded on cars after sale without trouble to purchaser. Buyers risk after bid off. All cattle are Federal tested to conform with different state requirements, and are sold with 60-day retest privilege provided they are kept segregated.

Austioneers—Kraschel, Milne, Frederick, McNurlen.

Mail bids may be sent to any of the Auctioneers or Field men carrying my add.

On June 26 is the Hague & Girton Dispersion, which is 12 miles southeast of Ollie. Look on back of Catalog for location of Ollie.

OLLIE SAVINGS BANK, Clerk.

To Bugers of Good Shorthorns:

This is a desirable offering, one that is rich in merit, and pedigree. The far seeing man will not buy seedstock unless there is present a combination of these two necessary elements. The Shorthorns to sell on this occasion from Marshall Stock Farms are of pleasing merit, and are of the kind that have been carefully bred thru generations of constructive effort. No foundation for a herd of Shorthorns was laid with more care than this collection.

Anyone who is at all familiar with the care exercised by Mr. Marshall in buying foundation material will agree with this statement.

The gathering together of a splendid lineup of females, and heading it with one of the best bulls that money could buy furnished a setting for a herd whose worth became immediately known. The success of any herd hinges around the use of a good bull. In this case, Gartly Landsdowne is the bull. There is enough of proved ancestry back of this bull to warrant any statement as to his fitness for the place he occupies.

Gartly Landsdowne is a bull of ample scale, fine balance, and with deep, thick, mellow flesh. His get are patterned after him.

The facts that he breeds true to type reveals his real worth as a sire. It will pay well to secure this bull's blood. There is a copious flow of it in this consignment. The splendid heifers by him, the fine contingent of young bulls, the splendid matrons with his calves at side or in calf to him is surely a wonderful opportunity. Embrace this opportunity. There is everything back of this herd to insure the success of its productions. Its owner has youth and enthusiasm, and his desire is to further improve the breed. He can do it. The herd is one of America's best, and the farm upon which it is maintained is a practical breeding plant. Make up your mind to be present at this good sale.

FRANCIS T. MARTIN of
The Breeder's Gazette.

A Choice Draft from a Well Conducted Herd

The history of the Marshall herd reveals constructiveness in every detail. A foundation herd of excellent individuals backed up by the choicest of Scotch blood was selected. From the breed's greatest nurseries came daughters of world famous sires, chosen with due consideration for their producing records. There were Claras, Rosewoods, Augustas, Mayflowers, Duchess of Glosters and members of the other choice Scotch tribes which had gained fame as prolific producers of show ring types.

After assembling the permanent breeding herd, tempting offers of extremely high prices failed to swerve the owner to release them. They were assembled for the definite purpose of mating with the great Imp. Gartly Lansdowne, a bull famous in both the old world and the new.

This mating program has been conducted with all the success which could have been desired, with the result that a beautiful group of his sons and daughters are now ready to be released to the trade. The man who wishes to improve his herd may attend this sale and after inspection of the get of Imp. Gartly Lansdowne will have full assurance that his sons and daughters and the great breeding matrons carrying his service will be perfect for foundation purposes.

The offering throughout is one worthy of strong comment. All are royally bred. All are beautiful individuals. All have good records of performance. And all are backed by a business-like Shorthorn breeder who has an enviable record for integrity and fair dealing. If I can influence a man to lay the foundation for a new herd or to strengthen an already well established herd with the kind of cattle being offered in the Marshall sale, I will feel that I have rendered him a real service—Hal Longley of The Shorthorn World.

Lot A GARTLY LANDSDOWNE 732378 Bull

Roan; calved February 4, 1915. Bred by A. Mac G. Mennie, Aberdeenshire, Scotland; imported July, 1918, by Wm. Harnett, Waukesha, Wis.; 3d owner, N. R. Marshall, Ollie, Iowa.

Dams	Breederds of Dams	Sires	Breeders of Sires
		Proud Wanderer 732381	A. Murray
M's A'ne of Lar'n 46th 715615	R. H. Reid	Morven 306268	R. Bruce
Mary Anne of Lar'n 40th 681108	N. Reid	Lochnager 412268	J. Bruce
Mary Anne of Lar'n 37th 681107	N. Reid	Lord Granville 145268	N. Reid
Mary Anne of Lancaster 34th	N. Reid	The Baron 145269	N. Reid
Mary Anne of Lancaster 23d	N. Reid	Marcellus 151766	N. Reid
Mary Anne of Lancaster 4th	N. Reid	Revenue 77333	A. Cruickshank
Lary Anne of Lancaster 3d	N. Reid	Hope of Britain 75404	J. & G. Atkinson
Nary Anne of Lancaster	N. Reid	Baronet 106304	S. Campbell
Anne of Lancaster	G. R. Barclay	Lord Roglan (13244)	M. S. Stewart
Lancaster 25th	A. Cruickshank	Matadore (11800)	W. Smith

Proud Wanderer 732381. Sire, Proud Actor 608555 by Proud Emblem 317093, out of Ellen Terry 8th 242781; Dam, Julia (Vol. 56, p. 952E) by Stoneytown Seal 650750, out of Princess Julia (vol. 56, p. 952E.)

Morven 306268. Sire, Winning Hope 273854 by Golden Hope 150149, out of Winsome (Vol. 46, p. 376E); Dam, Mignette 3d (Vol. 48, p. 397E) by Prince of Archers 141547, out of Mignonette (vol. 41, p. 282E).

Lochnagar 412011. Sire, Waverly 136405 by Bendigo 150400, out of Witch of Erin (vol. 36, p. 672E); dam, Rosebud 3d (vol. 43, p. 354E) by Cap-a-Pie 106717, out of Rosewood 34th (vol. 34, p. 270E).

For reference only.

Imported Gartly Lansdowne has proved one of the greatest stock bulls of his day. His dam, Mary Anne of Lancaster 46th, is also the dam of Gartly Landseer the champion bull at the Cupar Highland Show. She is also the granddam of Gartly Lancer, grand champion of the 1919 English Royal Show, that has the record as the highest priced bull ever sold in Britain, having been sold at Penrith to Mr. A. J. Marshall for 4,750 guineas for shipment to the Argentines.

Proud Wanderer 122249, sire of Gartly Lansdowne, sold for export to the Argentines for 1,000 guineas. His sire, Proud Ator, was the 2d prize bull at the Highland Society's Show and his dam was by the noted bull, Pride of Avon, and was a full sister to a bull named Avondale that was second at the English Royal and was sold for shipment to the Argentines for 3,000 guineas. Thus it will be seen that Gartly Lansdowne is closely related to the best that has been produced in Britain.

Imported Kinellar 986037

Lot 1 KINELLAR 986037 Bull

Roan, calved April 16, 1920. Bred by Sylvester Campbell, Kinaldie, Aberdeenshire, Owned by R. N. Marshall, Ollie, Iowa.

Dams	Breeders of Dams	Sires	Breeders of Sires
		Baron Rosedale 609778	James Durno
Collynie Marie (imp) 986038	Wm. Duthie	Clipper Star 816581	D. Stewart
Maria 14th 986041	John Marr	Royal Leader 648112	John Marr
Maria 8th 986040	John Marr	Pride of Sanquhar 648111	A.W. & A.M. Law
Maria 986039	A. Innes	Nairn 150159	J. Burt Marshall
Ruby 986042	A. Innes	Sol 144754	Countess of Seafield
Sweetbrier	A. Innes	Nimrod 172251	A. Scott
Cashmere	A. Mitchell	Duke of Chamburgh 134524	J. Outhwaite
Casket	F. Brown	Magnet 130845	Duke of Buccleuch
Countess 2nd	F. Brown	Loyalty 144856	A. Cruickshank
Countess		Duke of Bedford (23722)	A. Cruickshank

Baron Rosedale. Sire, Bobbie Burns 949843 by Golden Gallant 611848, out of Excellent 2d V56-435E. Dam, Brawith Rosebud V57-671E by Notlaw Landlord 800132, out of Brawith Rose V57-671E.

Clipper Star. Sire, Collynie Cruickshank 613049 by Golden Primrose 343579, out of Collynie Crocus 10th V55-671E. Dam, Clipper Princess V58-432E by Aldbro Scottish Prince 651439, out of Clipper Hope V57-533E.

Royal Leader. Sire, Prince of Ceremonies 607444 by Proud Edward 306270, out of Scottish Mistletoe V52-677E. Dam, Rosemary 202d 607458 by Prince Horace 131-995, out of Rosemary 99th V50-726E.

C. A. Swindell & Son, Masonville, Ia. 8560

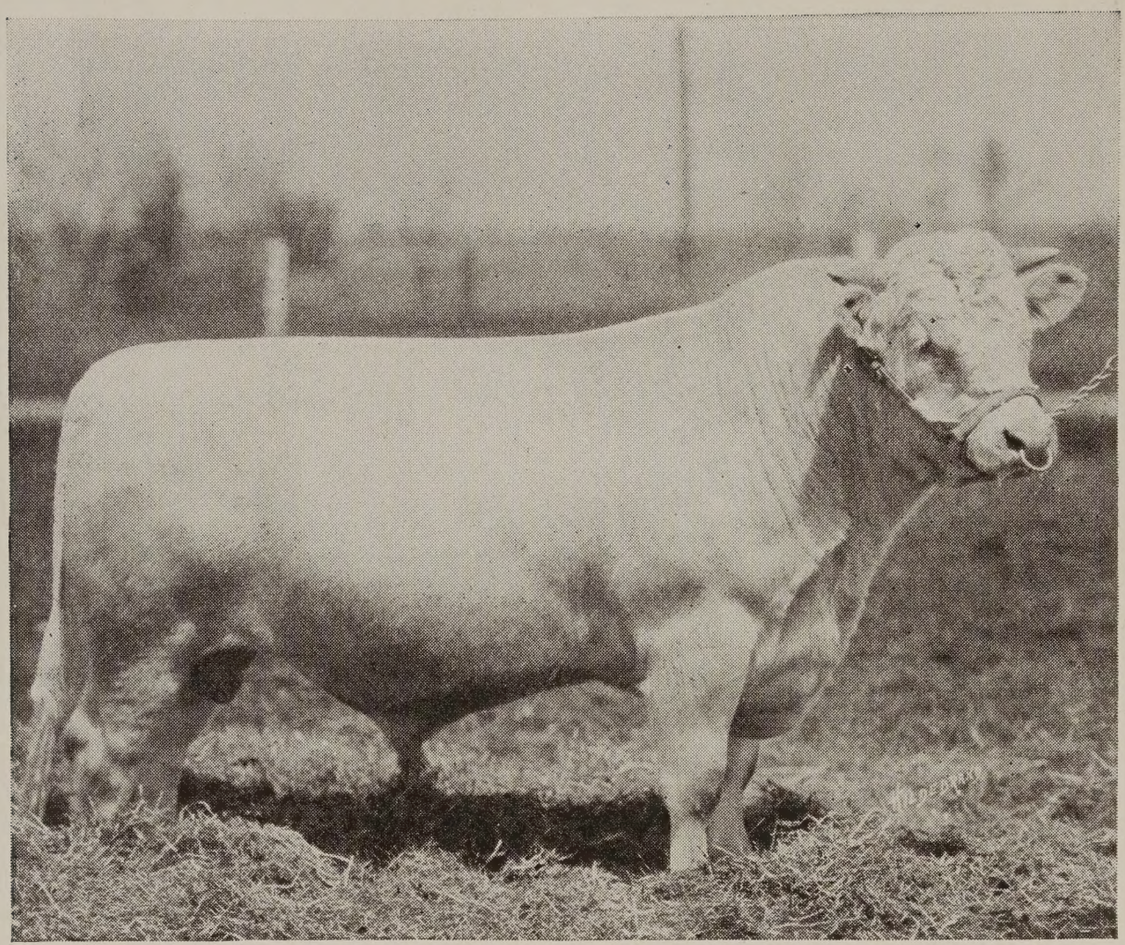

Gartly Masher 1159376

Lot 2 GARTLY MASHER 1159376 Bull

White, calved Nov. 4, 1921. Bred and owned by R. N. Marshall, Ollie, Iowa.

Dams	Breeders of Dams	Sires	Breeders of Sires
		Gartly Lansdowne 732378	A. Mac G. Mennie
Village Belle 624576	Clegg Bros.	Maxwalton Masher 452798	Carpenter-Ross
Village Lass 7th 188285	Clegg Bros.	Field Marshal's Heir 352594	R. E. Baldwin
Village Lass	J. T. Kinmonth	Village Knight 155186	A. Alexander
Wallflower (imp)	J. Thompson	Count Joyful 159276	Wm. Duthie
Wilfud 4th	J. Thompson	Marshfield 134595	W. S. Marr
Wilful	J. Thompson	Roscoe 141549	A. Davidson
Winsome 2nd	J. Thompson	Marius 144639	Major Ramsay
Winsome	J. Thompson	Albert 95907	G. Marr
Wanton 12th	Duke of Richmond	Crusade 136629	Mr. Cruickshank
Wanton 9th	Duke of Richmond	Lieutenant 124180	W. Marr

Gartley Lansdowne 832378, Sire, Proud Wanderer 732381 by Proud Actor 608555, out of Red Julia V56-952E. Dam, Mary Anne of Lancaster 46th 715615 by Morven 306268, out of Mary Anne of Lancaster 40th 681108.

Maxwalton Masher 452798. Sire, Maxwalton Renown 367543 by Avondale 245144, out of Lavender Bloom V62-713. Dam, Maxwalton Mina 6th 172874 by Avondale 245144, out of Mina Princess 2d V43-644.

Field Marshal's Heir 352594. Sire, Grand Victor 250112 by Victor Knight 177893, out of Spicy of Browndale 8th V43-516. Dam, Princess Alice 2d V67-571, by Golden Crest 158179, out of Queen of Hearts V40-603.

Frank Zabilka, What Cheer, Ia. 9/35

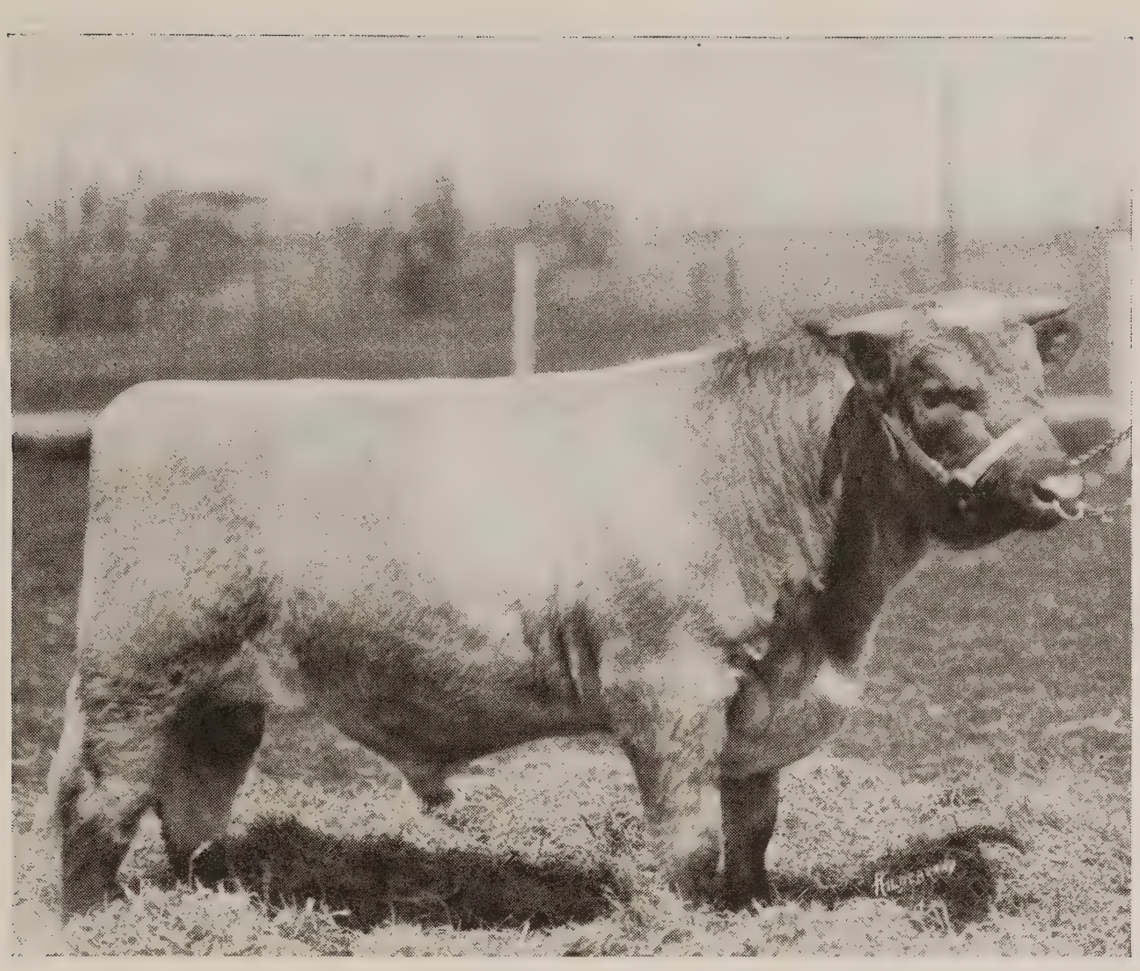

Cumberlands Image 1159374

Lot 3 CUMBERLAND'S IMAGE 1159374 Bull

Roan, calved January 14, 1922. Bred by W. Preston, Clio, Iowa. Calved property of R. N. Marshall, Ollie, Iowa.

Dams	Breeders of Dams	Sires	Breeders of Sires
		Cumberland Choice 576192	Jos. Miller-Sons
Dale's Augusta 475149	H. W. Emeny	Count Avondale 387973	Carpenter & Ross
Maxwelton Augusta	Carpenter & Ross	Avondale 245144	E. S. Kelly
Augustina of Honey Creek	R. G. Robb	Graceful Archer 224034	R. G. Robb & Son
Augustina 3d (imp)	Lady Cathcart	Royal Pride 187635	William Duthie
Augusta 37th	J. Bruce	Banadullae 149524	J. Bruce
Augusta 11th	J. Bruce	Cetewayo 196768	A. Cruickshank
Augusta 7th	J. Bruce	Privy Seal 109647	A. Cruickshank
Augusta 2d	J. Bruce	Le Premier 108708	J. Bruce
Augusta 1st	J. Bruce	Dauphin 107066	G. Shepherd
Augusta	J. Bruce	Premier 109435	J. Whitehead

Cumberland Choice 576192. Sire, Hopeful Cumberland 392004 by Royal Cumberland 2d 334809, out of Gipsy Maid 9th 54901.

Count Avondale 387973. Sire, Avondale 245144 by Whitehall Sultan 163573, out of Avalanche 2d V60-655. Dam, Lady Marjory (imp.) V48-406 by Count Lavender 132575, out of Lady Mary 12th V40-654E.

Avondale 245144. Sire, Whitehall Sultan 163573 by Bapton Sultan 163570, out of Bapton Pearl (imp) V48-. Dam, Avalanche d (imp) V60-655 by Mescombe 222700, out of Avalanche V45-786E.

Lot 4 GARTLY PREMIER 1141935 Bull

Red, calved September 12, 1922. Bred by C. R. Marshall, Ollie, Iowa; 2d owner, R. N. Marshall, Ollie, Iowa.

Dams	Breeders of Dams	Sires	Breeders of Sires
		Gartly Lansdowne 732378	A. M. G. Mennie
Gainford Lass 595112	C. L. McClellan	Gainford Champion 410269	J. A. Watt
Victoria Lass 141242	C. L. McClellan	Count Abbot 300501	C. Hintz & Son
29th Linwood Victoria	W. A. Harris	Lochiel 119973	W. A. Harris
16th Linwood Victoria	W. A. Harris Son	Golden Pirate 103411	W. A. Harris
11th Linwood Victoria	W. A. Harris	Master of the Rolls 99463	A. Cruickshank
Victoria 53d	Verry Aldrich	Viscount 18507	A. Cruickshank
Victoria 51st (imp)	A. Cruickshank	Royal Duke of Gloster 20901	A. Cruicks'nk
Victoria 47th	A. Cruickshank	Lord Lansdowne (29128)	A. Cruickshank
Victoria 39th	A. Cruickshank	Champion of England (17526)	A. Cruicks'k
Victoria 29th	A. Cruickshank	Red Knight (11976)	J. Booth

Gartly Lansdowne. Sire, Proud Wandered 732381 by Proud Actor 608555, out of Red Julia V56-952E. Dam, Mary Anne of Lancaster 46th 715615 by Morven 306268, out of Mary Anne of Lancaster 40th 681108.

Gainford Champion. Sire, Gainford Marquis 370987 by Gainford Knight 370986 out of Dalmeny Marchioness 8th V55-763. Dam, Emmeline 19th 181164 by Mildred's Royal 244703, out of Emmeline 9th (imp) 181163.

Count Abbot. Sire, Ben Iomond 224418 by Clifton 150674, out of Craibstone Beauty 4th V49-938E. Dam, Lady Duster 2d V68-815 by Bold Count 163001, out of Lady Duster V53-763.

Geo. Watt & Son, Anamosa, Ia. 7/25

Lot 5 GARTLY STERLING 1141936 Bull

White, calved September 2, 1922. Bred and owned by R. N. Marshall, Ollie, Iowa.

Dams	Breeders of Dams	Sires	Breeders of Sires
		Gartly Lansdowne 732378	A. McG. Mennie
Lady Myrtle 706040	Thos. Brown Son	Proud Chief 377218	Thos. Johnson & Son
Laura 177677	Thomas Brown	Cookson 334520	Cookson Bros.
Linnie 36500	Brown Bros.	Alexander 226216	A. Alexander
Scotch Myrtle	A. Alexander	Emma's Prince 205388	A. Alexander
Myrtle (imp)	A. Innes	Roscommon 150164	G. Bruce
Floss	A. Innes	Nairn 150159	J. B. Marshall
Cashmere	W. A. Mitchell	Duke of Chamburgh 134523	J. Outhwaite
Casket	F. Brown	Magnet 130845	Duke of Buccleuch
Countess 2d	F. Brwon	Loya'ty 144856	A. Cruickshank
Countess		Duke of Bedford (23722)	A. Cruickshank

Gartly Lansdowne. Sire, Proud Wanderer 732381 by Proud Actor 608555, out of Red Julia V56-952E. Dam, Mary Anne of Lancaster 46th 715615 by Morven 306268, out of Mary Ann of Lancaster 40th 681108.

Proud Chief. Sire, Royal Chief 317245 by Mildred's Royal 244703, out of Crocus (imp.) 59684. Dam, Lady Madge 4th 47887 by Lancaster Champion 299417, out of Lady Madge 3d 47886.

Cookson. Sire, Missie's Prince 2d 255530 by Missie's Prince 167313, out of Blue Belle (imp.) V66-646. Dam, Narcissus Lady 18757 by Young Commodore 203988, out of Pro Narcissus V39-381.

L. Burnside Libertyville Ia. 7/25

Gartly Bruce 2d 1141933

Lot 6 GARTLY BRUCE 2d 1141933 Bull

Red, calved Novemer 10. Bred and owned by R. N. Marshall, Ollie, Iowa.

Dams	Breeders of Dams	Sires	Breeders of Sires
		Gart'y Lansdowne 732378	A. McG. Mennie
Saucy Mayfl'r (imp) 750835	Robt. Bruce	Hopeful Chief 750834	Robert Bruce
Sybil Mayflower 750839	Robert Bruce	Spicy Gift 610659	W. Anderson
Sybil 2d 750838	Robert Bruce	Prince of Archers 141547	Wm. Duthie
Sybil 750837	George Bruce	Rosenoble 134605	W. Thompson
Shamrock 730836	George Bruce	Stockwell 121256	E. Cruickshank
Sally 2d 609056	George Bruce	Wideawake 128985	J. Thompson
Sally 609055	George Bruce	Vulcan 121500	George Shepherd
Spottie 609058	George Bruce	John Bright 119741	George Bruce
Mayflower 10th	George Bruce	British Prince 118236	A. Cruickshank
Moss Rose	George Bruce	The Challenge Cup (28026)	A. Cruicksh'k

Gartly Lansdowne. Sire, Proud Wanderer 732381 by Proud Actor 608555, out of Red Julia V56-952E. Dam, Mary Anne of Lancaster 46th 715615 by Morven 306268, out of Mary Ann of Lancaster 40th 681108.

Hopeful Chief 750834. Sire, Sittyton Chief 593255 by Golden Primrose 343579, out of Sittyton Violet 9th V56-657E. Dam, Bella Hope V57-533 by Winning Hope 273-854, out of Belle Archer V57-533E.

Spicy Gift 610659. Sire, Spicy King 156733 by Spicy Robin 134607, out of Goldie 37th V43-550E. Dam, Golden Blanche 2d V54-471E by Prince of the Vale 153-008, out of Golden Blanche V47-294E.

C. A. Singmaster, Keota, Ia. $100

Lot 7 GARTLY PARAMOUNT 1141934

Roan, calved February 25, 1920. Bred and owned by R. N. Marshall, Ollie, Iowa.

Dams	Breeders of Dams	Sires	Breeders of Sires
		Gartly Lansdowne 732378	A. McG. Mennie
Julia 205104	Thos. Brown & Son	Proud Chief 377218	Thos. Johnson & Son
Easter Sunday 36498	Brown Bros.	Roan Scotchman 178770	Cookson Bros.
Myrtle (imp)	A. Innes	Roscommon 150164	George Bruce
Floss	A. Innes	Nairn 150159	J. B. Marshall
Chasmere	W. A. Mitchell	Duke of Chamburgh 134524	J. Outwaite
Casket	F. Brown	Magnet 130845	Duke of Buccleuch
Countess 2d	F. Brown	Loyalty 144856	A. Cruickshank
Countess		Duke of Bedford (23722)	A. Cruickshank
Lady Hay		Bertrum 90613	G. Shepherd
Arabella		Young Sovereign 139900	A. Cruickshank

Gartly Lansdowne. Sire, Proud Wanderer 732381 by Proud Actor 608555, out of Red Julia V56-952E. Dam, Mary Anne of Lancaster 46th 715615 by Morven 306268, out of Mary Ann of Lancaster 40th 681108.

Hopeful Chief 750834. Sire, Sittyton Chief 593255 by Golden Primrose 343579, out of Sittyton Violet 9th V56-657E. Dam, Bella Hope V57-533 by Winning Hope 273-854, out of Belle Archer V57-533E.

Spicy Gift 610659. Sire, Spicy King 156733 by Spicy Robin 134607, out of Goldie 37th V43-550E. Dam, Golden Blanche 2d V54-471E by Prince of the Vale 153-008, out of Golden Blanche V47-294E.

R. N. Marshall, Ollie, Ia. 8

Lansdowne Mayflower 2d 976244

Lot 8 LANSDOWNE MAYFLOWER 2d 976244 Cow

Roan, calved September 30, 1922. Bred and owned by R. N. Marshall, Ollie Iowa.

Dams	Breeders of Dams	Sires	Breeders of Sires
		Gartly Lansdowne 732378	A. McG. Mennie
Saucy Mayfl'r (imp) 750835	Robt Bruce	Hopeful Chief 750834	Robert Bruce
Sybil Mayflower 750839	Robert Bruce	Spicy Gift 610659	W. Anderson
Sybil 2d 750838	Robert Bruce	Prince of Archers 141547	Wm. Duthie
Sybil 750837	George Bruce	Rosenoble 134605	W. Thompson
Shamrock 750836	George Bruce	Stockwell 121256	E. Cruickshank
Sally 2d 609056	George Bruce	Wideawake 128985	J. Thompson
Sally 609055	George Bruce	Vulcan 121500	George Shepherd
Spottie 609056	George Bruce	John Bright 119741	George Bruce
Mayflower	George Bruce	British Prince 118236	A. Cruickshank
Moss Rose	George Bruce	The Challenge Cup 95406	A. Cruickshank

Gartly Lansdowne. Sire, Proud Wanderer 732381 by Proud Actor 608555, out of Red Julia V56-952E. Dam, Mary Anne of Lancaster 46th 715615 by Morven 306268, out of Mary Ann of Lancaster 40th 681108.

Proud Chief. Sire, Royal Chief 317245 by Mildred's Royal 244703, out of Crocus (imp.) 59684. Dam, Lady Madge 4th 47887 by Lancaster Champion 299417, out of Lady Madge 3d 47886.

Roan Scotchman. Sire, Steadfast 141552 by Prince of Archers 141547, out of Sunflower 6th V43-566E. Dam, Spartan V39-381 by Spartan Hero 77932, out of Lady Susan (imp) V31-549.

Bred to Gartly Masher, March 5, 1923.

C. A. Kingmaster 8 2 23

Lot 9 GRACEFUL 7th 1159380 Cow

White, calved Jan. 10, 1922. Bred and owned by R. N. Marshall, Ollie, Iowa.

Dams	Breeders of Dams	Sires	Breeders of Sires
		Gartly Lansdowne 732378	A. McG. Mennie
Villager's Graceful 6th	Uppermill Farm	Villager 295884	C. H. Jolliffe
Graceful 6th 203211	H. O. Weaver	Sultan's Last 363468	F. W. Harding
Graceful 5th 36010	M. L. Anderson	Prince Robin 248348	F. W. Ayers
Graceful 2d	J. C. Mansfield	Iowa Scotchman 124038	Cookson Bros.
Graceful	John McHugh	Gaveston 112058	W. A. Harris & Son
Grace Darling	John McHugh	Chieftain 102159	Willis & Dustin
Genevieve	John McHugh	Double Gloster 85526	Wm. Magill
Gwendoline (imp)	A. Cruickshank	Baron Violet 90446	A. Cruickshank
Geranium	A. Cruickshank	Pride of the Isles 45274	A. Cruickshank
Garland	A. Cruickshank	Scotland's Pride (21500)	A. Cruickshank

Gartly Lansdowne 732378. Sire, Proud Wanderer 732381 by Proud Actor 608555, out of Red Julia V56-952E. Dam, Mary Anne of Lancaster 46th 715615 by Morven 306268, out of Mary Ann of Lancaster 40th 681108.

Villager 295884. Sire, Village Beau 295883 by Merry Morning 247883, out of Village Maid 17th V46-457E. Dam, Rosy Cloud V50-678E by Chorister 295882, out of Rosy Dawn V50-678E.

Sultan's Last 363468. Sire, Whitehall Sultan 163573 by Bampton Sultan 163570, out of Bapton Pearl (imp) V48-368. Dam, Orange Queen V66-739 by Lavender Viceroy 223936, out of Orange Lady V42-729.

Sells open.

R. R. Eckley, Ollie, Ia. $175

Lot 10 LANSDOWNE MAYFLOWER 4th 1159382 Cow

White, calved Sept. 21, 1921. Bred and owned by R. N. Marshall, Ollie, Iowa.

Dams	Breeders of Dams	Sires	Breeders of Sires
		Gartly Lansdowne 732378	A. McG. Mennie
Saucy Mayfl'r (imp) 750835	Robt Bruce	Proud Star 570724	S. Mitchell
Saucy Mayflower (imp) 750835	R. Bruce	Hopeful Chief 750834	Robert Bruce
Sybil Mayflower 750839	Robert Bruce	Spicy Gift 610659	W. Anderson
Sybil 2d	Robert Bruce	Prince of Archers 141457	Wm. Duthie
Sybil	George Bruce	Rosenoble 134605	W. Thompson
Shamrock	George Bruce	Stockwell 121256	E. Cruickshank
Sally 2d	George Bruce	Wideawake 128985	J. Thompson
Sally	George Bruce	Vulcan 121500	George Shepherd
Spottie	George Bruce	John Bright 119741	George Bruce
Mayflower 10th	George Bruce	British Prince 118236	A. Cruickshank

Gartly Lansdowne. Sire, Proud Wanderer 732381 by Proud Actor 608555, out of Red Julia V56-952E. Dam, Mary Anne of Lancaster 46th 715615 by Morven 306268, out of Mary Ann of Lancaster 40th 681108.

Proud Star 570724. Sire, Proud Monarch 317094 by Proud Edward 306270, out of Rose Sittyton 3d V50-538E. Dam, Collynie Strawberry V55-672E by Golden Primrose 343579, out of Guinevere V55-672E.

Hopeful Chief 750834. Sire, Sittyton Chief 593255 by Golden Primrose 343579, out of Sittyton Violet 9th V56-657E. Dam, Bella Hope V57-533E by Winning Hope 273-854, out of Belle Archer V57-533E.

Bred June 4, to Imp Kinellar.

R. R. Eckley $305

Clara 63d 1159378

Lot 11 CLARA 63d 1159378 Cow

Roan, calved Nof. 14, 1921. Bred and owned by R. N. Marshall, Ollie, Iowa.

Dams	Breeders of Dams	Sires	Breeders of Sires
		Gartly Lansdowne 732378	A. M. G. Mennie
Clara 62d 818406	Cahill Bros.	Spicy Sultan 423997	Cahill Bros.
Czarina 228253	Cahill Bros.	Merry Goods 333575	Bellows Bros.
Claretta 140052	M. L. & A. J. Andrews	Prince Robin 248348	F. W. Ayers
Clara 58th (imp)	W. S. Marr	Silver King 157623	W. S. Marr
Clara 57th (imp)	W. S. Marr	Spicy Robin 134607	J. Deane Willis
Clara 48th	W. S. Marr	Lord Mayor 145440	William Duthie
Clara 44th	W. S. Marr	Athabasca 90276	A. Cruickshank
Clara 35th	W. S. Marr	Royal Prince 33801	W. S. Marr
Clara 24th	W. S. Marr	Prince Louis 21742	S. Campbell
Clara 14th	W. S. Marr	Lord of Lorn (18258)	G. Shepherd

Gartly Lansdowne 732378. Sire, Proud Wanderer 732381 by Proud Actor 608555, out of Red Julia V56-952E. Dam, Mary Anne of Lancaster 46th 715615 by Morven 306268, out of Mary Ann of Lancaster 40th 681108.

Spicy Sultan 423997. Sire, Sultan's Monarch 380379 by Sultan Standard 334975, out of Gold Hunt's Maid 109911. Dam, Clara Goods 141887 by Merry Goods 333575, out of Clara 58th (imp(V48-105.

Merry Goods 333575. Sire, Good Choice 227852 by Choice Goods 186802, out of Silene 2d V45-1263. Dam, Merry Sylvia V60-610 by Merry Hampton 132572, out of Sylvia (imp) V 47-560.

Bred May 28, 1923, to Imp. Kinellar.

Thos. Brown, Ollie, Ia. $ 410

Lot 12 AUGUSTA 38th 1141937 Cow

Roan, calved January 14, 1923. Bred and owned by R. N. Marshall, Ollie, Iowa.

Dams	Breeders of Dams	Sires	Breeders of Sires
		Gartly Lansdowne 732378	A. McG. Mennie
Dale's Augusta 475149	H. W. Emeny	Count Avondale 387973	Carpenter & Ross
Maxwalton Aug'sta 8th	Carpenter & Ross	Avondale 245144	E. S. Kelly
Augustina of Honey Cr'k	R. G. Robb Son	Graceful Archer 224034	R. G. Robb & Son
Augusta 3d (imp)	Lady Cathcart	Royal Pride 187635	Wm. Duthie
Augusta 37th	J. Bruce	Banadullae 149524	J. Bruce
Augusta 11th	J. Bruce	Ceteway 196768	A. Cruickshank
Augusta 7th	J. Bruce	Privy Seal 109647	A. Cruickshank
Augusta 2d	J. Bruce	Le Premier 108708	J. Bruce
Augusta 1st	J. Bruce	Dauphin 107066	G. Shepherd
Augusta	J. Bruce	Premier 109435	J. Whitehead

Gartly Lansdowne. Sire, Proud Wanderer 732381 by Proud Actor 608555, out of Red Julia V56-952E. Dam, Mary Anne of Lancaster 46th 715615 by Morven 306268, out of Mary Ann of Lancaster 40th 681108.

Count Avondale. Sire, Avondale 245144 by Whitehall Sultan 163573, out of Avalanche 2d V60-655. Dam, Lady Marjory (imp) V48-406 by Count Lavender 132575, out of Lady Mary 12th V40-654E.

Avondale. Sire, Whitehall Sultan 163573 by Bapton Sultan 163570, out of Bapton Pearl (imp) V48-368. Dam, Avalanche 2d (imp) V60-655 by Mescombe 222700, out of Avalanche V45-786E.

Lot 13 MAYFLOWER 21st 1141944 Cow

Red, calved July 10, 1922. Bred and owned by R. N. Marshall, Ollie, Iowa.

Dams	Breeders of Dams	Sires	Breeders of Sires
		Gartly Lansdowne 732378	A. McG. Mennie
May Queen 222338	A. C. Shallenberger	His Highness 338002	A. C. Shallenberger
Mayflower Maid 108420	A. C. Shallenb'r	Scotch Bank 291163	John Marr
May Pink 59578	A. C. Shallenberger	Diamond Rex 235428	W. S. Marr
Nonpareil Flower	A. Winters	Nonpareil Lad 187064	G. Robbins & Sons
Mayflower 20th (imp)	Earl of Kintore	Prince of Archers 141547	Wm. Duthie
Maritana (imp)	G. Bruce	Beau Ideal 138994	W. Peterkin
Mignonette	G. Bruce	Sittyton Yet 121198	J. Nelson & Sons
Marigold 4th	G. Bruce	Gaudeamus 134523	S. Campbell
Marigold 3d	G. Bruce	Stockwell 121256	E. Cruickshank
Marigold	G. Bruce	Vulcan 121500	G. Shepherd

Gartly Lansdowne. Sire, Proud Wanderer 732381 by Proud Actor 608555, out of Red Julia V56-952E. Dam, Mary Anne of Lancaster 46th 715615 by Morven 306268, out of Mary Ann of Lancaster 40th 681108.

His Highness. Sire, Victor's Roan Duke 189598 by Golden Drop Victor 149537 out of Golden Duchess 2d (imp) V47-105. Dam, Maude 50th V68-958 by Coming Star 176233, out of Maude 44th (imp) V62-620.

Scotch Bank. Sire, Violet Royal 291164 by Royal Edward 247838, out of Sittyton Violet 2d V46-457E. Dam, Sira 6th V50-727E by Luxury 156593, out of Sira 2d V50-727E.

Lot 14 **OAKLAND JILT 3d 1159383** **Cow**

Red, calved Sept. 15, 1921. Bred and owned by R. N. Marshall, Ollie, Iowa.

Dams	Breeders of Dams	Sires	Breeders of Sires
		Gartly Lansodwne 732378	A. McG. Mennie
Oakland Jilt 2d 810763	R. C. Laird	Sultan King 421906	O. A. Strahan
Oakland Jilt 86841	Thos. Johnson	Glenbrook Sultan 243185	E. S. Kelly
Pleasant Valley Jilt 48528	G. Amos Son	Old Lancaster 253007	Alex Crombie
Scottish Queen (imp)	John Young	Scottish Prince 149661	Wm. Duthie
Fancy 3d	John Young	John Bull 141532	G. Bruce
Fancy	John Young	Doctor 141527	A. Cruickshank
Jilt 17th	F. Simmers	Albert 141519	A. Cruickshank
Jilt 15th	F. Simmers	Gravesend 98361	A. Cruickshank
Jilt 12th	F. Simmers	Sir Windsor Broughton (27507)	M. Carr
Jilt 2d	Duke of Richmond	Whipper-in 58706	S. Marjoribanks
Jilt	Duke of Richmond	Prince Arthur (16723)	H. Ambler

Gartly Lansdowne 732378. Sire, Proud Wanderer 732381 by Proud Actor 608555, out of Red Julia V56-952E. Dam, Mary Anne of Lancaster 46th 715615 by Morven 306268, out of Mary Ann of Lancaster 40th 681108.

Sultan King 421906. Sire, Hampton King 2d 359842 by Hampton King 316734, out of Lauretta V68-945. Dam, Golden Lady 5th 127174 by Victor Sultan 296335, out of Golden Chain (imp) V51-712.

Glenbrook Sultan 243185. Sire, Whitehall Sultan 163573 by Bampton Sultan 163570, out of Bapton Pearl (imp) V48-368. Dam, Victoria of Hill Farm 8th V46-256 by Lavender Lad 119937, out of Victoria of Hill Farm 5th V41-445.

Bred to Imp Kinellar, June 1.

J. O. Singmaster & Son, Keota, Ia. $310

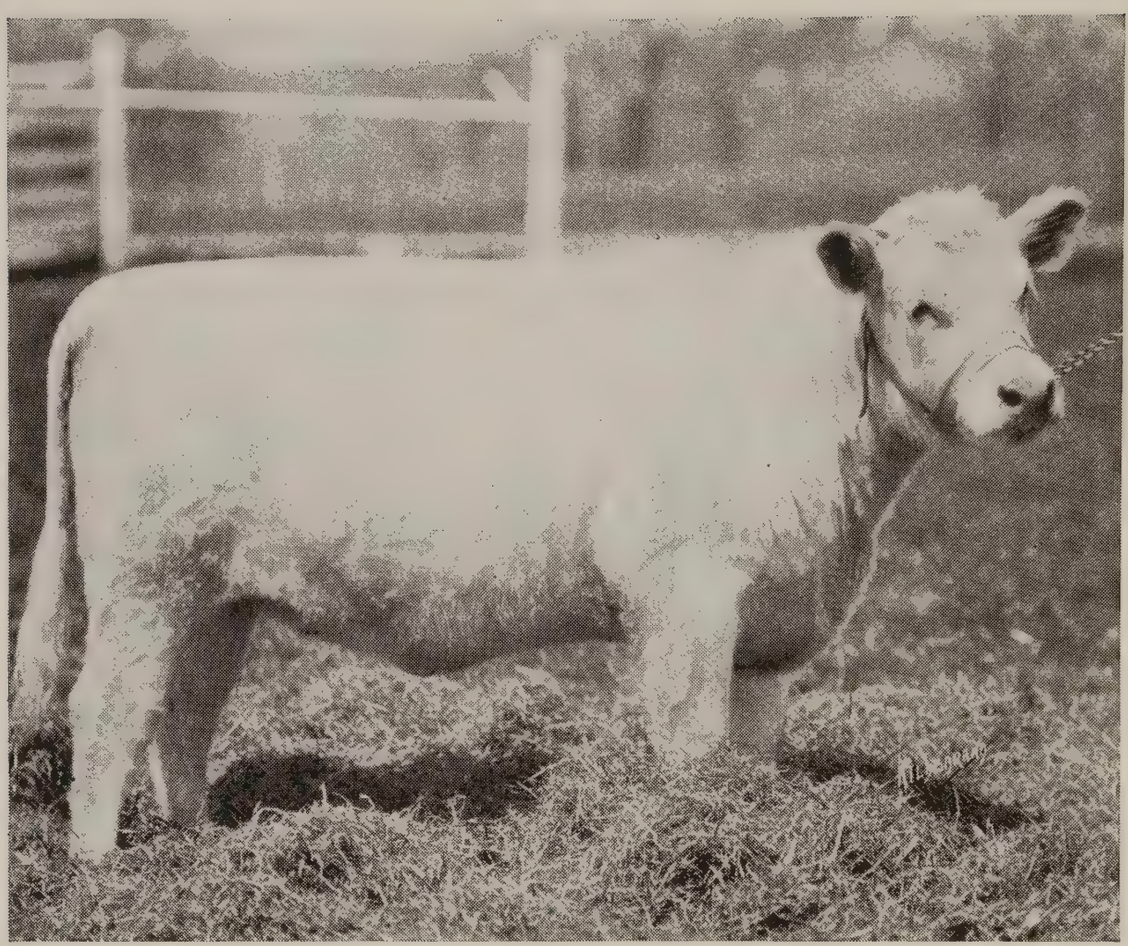

Lot 15 COLLYNIE MARIA 2d 1141939 Cow

White, calved September 4, 1922. Bred and owned by R. N. Marshall, Ollie, Iowa.

Dams	Breeders of Dams	Sires	Breeders of Sires
		Gartly Lansdowne 732378	A. MacG. Mennie
Collynie Maria (imp) 986038	Wm Duthie	Clipper Star 816581	D. Stewart
Maria 14th 986041	John Marr	Royal Leader 648112	John Marr
Maria 8th 98640	John Marr.	Pride of Sanquhar 648111	A.W.& A.M. Law
Maria 986039	A. Innes	Nairn 150159	J. Burt Marshall
Ruby 986042	A. Innes	Sol 144754	Countess of Seafield
Sweetbrier	A. Innes	Nimrod 172251	A. Scott
Cashmere	A. Mitchell	Duke of Chamburgh 134524	J. Outhwaite
Casket	F. Brown	Magnet 130845	Duke of Buccleuch
Countess 2d	F. Brown	Loyalty 144856	A. Cruickshank
Countess		Duke of Bedford (23722)	A. Cruickshank

Gartly Lansdowne. Sire, Proud Wanderer 732381 by Proud Actor 608555, out of Red Julia V56-952E. Dam, Mary Anne of Lancaster 46th 715615 by Morven 306268, out of Mary Ann of Lancaster 40th 631108.

Clipper Star. Sire, Collynie Cruickshank 613049 by Golden Primrose 343579, out of Collynie Crocus 10th V55-671E. Dam, Clipper Princess V58-432E by Aldbro Scottish Prince 651439, out of Clipper Hope V57-5330.

Royal Leader. Sire, Prince of Ceremonies 607444 by Proud Edward 306270, out of Scottish Mistletoe V52-677E. Dam, Rosemary 202d 607458 by Prince Horace 131-995, out of Rosemary 99th V50-726E.

Lot 16 LANSDOWNE MAYFLOWER 5th 1141943 Cow

Red, calved October 29, 1922. Bred and owned by R. N. Marshall, Ollie, Iowa.

Dams	Breeders of Dams	Sires	Breeders of Sires
		Gartly Lansdowne 732378	A. McG. Mennie
Lansd'l Mayfl'r 2d 976244	R. N. Marshall	Gartly Lansdowne 732378	A. MacG. Mennie
Saucy Mayfl'r (imp) 750835	Robt Bruce	Hopeful Chief 750834	Robert Bruce
Sybil Mayflower 750839	Robert Bruce	Spicy Gift 610659	W. Anderson
Sybil 2d 750838	Robert Bruce	Prince of Archers 141547	Wm. Duthie
Sybil 750837	George Bruce	Rosenoble 134605	W. Thompson
Shamrock 750836	George Bruce	Stockwell 121256	E. Cruickshank
Sally 2d 609056	George Bruce	Wideawake 128985	J. Thompson
Sally 609055	George Bruce	Vulcan 121500	G. Shepherd
Spottie 609058	George Bruce	John Bright 119741	George Bruce
Mayflower 10th	George Bruce	British Prince 118236	A. Cruickshank

Gartly Lansdowne. Sire, Proud Wanderer 732381 by Proud Actor 608555, out of Red Julia V56-952E. Dam, Mary Anne of Lancaster 46th 715615 by Morven 306268, out of Mary Ann of Lancaster 40th 681108.

Hopeful Chief 750834. Sire, Sittyton Chief 593256 by Golden Primrose 343579, out of Sittyton Violet 9th V56-657E. Dam, Bella Hope V57-533 by Winning Hope 273-854, out of Belle Archer V57-533E.

Spicy Gift 610659. Sire, Spicy King 156733 by Spicy Robin 134607, out of Goldie 37th V43-550E. Dam, Golden Blanche 2d V54-471E by Prince of the Vale 153-008, out of Golden Blanche V47-294E.

Lot 17 MISS RAMSDEN 10th 1141945 Cow

Roan, calved June 12, 1922. Bred by Uppermill Farm, Wapello, Iowa. Calved property of R. N. Marshall, Ollie, Iowa.

Dams	Breeders of Dams	Sires	Breeders of Sires
		Village Excellence 430620	Uppermill Farm
Arngask Lady Ramsden (imp) 103926	Wm. C. Hunter	Alexander 647487	Earl of Rosebery
Celia's Fancy 1039268	R. & J. Kerr	Collynie Cruickshank 613049	Wm. Duthie
Celia 1039267	G. Shepherd	Albion 317057	W. & J. Adams
Amy 792134	G. Stevenson	Robbie Burns 2d 317097	G. Stevenson
Miss Ramsden 9th 792136	G. Stevenson	Montrose 317088	J. C. Morrison
Miss Ramsden 8th 792135	J. Reith	Lord 317083	J. Reith
Miss Ramsden 6th 529089	J. Reith	Nobleman 76592	S. Campbell
Miss Ramsden	J. Reith	Luminary 52566	A. Cruickshank
Bashful	S. Campbell	Duke 22612	S. Campbell
Miss Ramsden 5th	S. Campbell	Prince Worcester (20597)	W. Fletcher

Village Excellence. Sire, Villager 295884 by Village Beau 295883, out of Rosy Cloud V50-678E. Dam, La Belle 4th 81212 by Linwood Favorite 268242, out of La-Belle (imp) 12762.

Alexander. Sire, Ascott Magnet 654665 by Collynie Christmas 681893, out of Octavia 2d V57-649E. Dam, Eliza 22d V56-419E by Royal Windsor (93289), out of Eliza 21st V56-419E.

Collynie Cruickshank. Sire, Golden Primrose 343579 by Golden Arrow 307775, out of Rosebusr V54-919E. Dam, Collynie Crocus 10th V65-671E by Pride Avon 311139, out of Collynie Crocus V54-679E.

Lot 18 GOLDEN PRINCESS 5th 1141940 Cow

Roan, calved September 13, 1922. Bred and owned by R. N. Marshall, Ollie, Iowa.

Dams	Breeders of Dams	Sires	Breeders of Sires
		Gartly Lansdowne 732378	A. MacG. Mennie
Golden Sylvia 479224	E. Moore & Son	Sovereign Hampton 348049	Bellows Bros.
Golden Princess W. S. 115753	G. H. Burge	King Broadhooks 322587	Cookson Bros.
Golden Princess 4th	Cookson Bros.	Young Commodore 203988	Cookson Bros.
Golden Princess 3d	Cookson Bros.	Field Marshal 159415	Alex McTaggart
Golden Princess 2d	D. Cookson & Sons	Norman's Knight 88217	A. Cruickshank
Golden Princess	James I. Davidson	Crown Prince of Athel 2d 16585	D. Christie
Golden Galaxy (imp)	A. Cruickshank	Senator (27441)	A. Cruickshank
Go'd of Sheba	A. Cruickshank	Caractacus (19397)	G. R. Barclay
Golden Pippin	A. Cruickshank	Champion of England (17526)	A. Cruick'nk
Gold Mint	A. Cruickshank	The Baron (13833)	R. Chaloner

Gartly Lansdowne. Sire, Proud Wanderer 732381 by Proud Actor 608555, out of Red Julia V56-952E. Dam, Mary Anne of Lancaster 46th 715615 by Morven 306268, out of Mary Ann of Lancaster 40th 681108.

Sovereign Hampton. Sire, Golden Sovereign 295927 by Roan Sovereign 245198, out of Makepeace 15th (imp) V48-221. Dam, Hampton's Butterfly V57-527 by Hampton's Best 170818, out of Mary A. Bellows V48-49.

King Broadhooks. Sire, Young Commodore 203988 by Commodore 118477, out of Gay Lass (imp.) V45-663. Dam, Scarlet Bangle (imp.) V49-626 by Knight of Strathbogie 2d 164699, out of Silver Bangle (imp) V48-107.

Lot 19 CLIPPER 15th 1141962 Cow

Red, calved July 10, 1922. Bred by A. & J. C. Johnson, Lynnville, Iowa. Owned by R. N. Marshall, Ollie, Iowa.

Dams	Breeders of Dams	Sires	Breeders of Sires
		Archdale 549308	J. L. Reece
Carmantha 163733	Geo. Rubis	Jackson 352164	F. A. Schaefer
Cowslip	John Dryden	Collynie Archer 149948	Wm. Duthie
Carrie	John Dryden	William Rufus 124605	E. Cruickshank
Coquette	John Dryden	Baron Surmise 49937	A. Cruickshank
Cornflower (imp)	A. Cruickshank	Perfection 61408	A. Cruickshank
Carmine	A. Cruickshank	Meridian 112930	J. W. Larking
Carmine Rose	A. Cruickshank	Champion of England (17526)	A. Cruicks'k
Carmine	A. Cruickshank	The Czar (20947)	A. Cruickshank
Cressida	A. Cruickshank	John Bull (11618)	Mr. S. Wiley
Clipper	Irvine Boswell	Billy (3151)	Capt. Barclay

Archdale. Sire, Sultan Champion 390406 by Sultan Mine 320273, out of Rob Roy's Lass V54-688. Dam, Lovely Sue 205519 by Malaka's Goods 347247, out of Sonnia Malaka 101391.

Jackson. Sire, Spicy Sovereign 285976 by Sovereign 157380, out of Claret 3d V55-646. Dam, Rosebud 5th V55-825 by Fearless Archer 132062, out of Rosebud 2d V40-838.

Collynie Archer. Sire, Scottish 117301 by Cumberland 50626, out of Surname V35-325E. Dam, Missie 135th V43-417E by William of Orange 95736, out of Missie 73d V34-458E.

Lot 20 CLIPPER 8th 1141960 Cow

Roan, calved May 29, 1922. Bred by A. & J. C. Johnson, Lynnville, Iowa. Owned by R. N. Marshall, Ollie, Iowa.

Dams	Breeders of Dams	Sires	Breeders of Sires
		Villager's Admiral 2d 1064497	Joe Halter
Lady Carmantha 725178	A.&J.C. Johnson	Dorothy's Goods 436530	F. A. Schaefer
Carmantha 163733	Geo. Rubis	Jackson 352164	F. A. Schaefer
Cowslip	John Dryden	Collynie Archer 149948	Wm. Duthie
Carrie	John Dryden	William Rufus 124605	E. Cruickshank
Coquette	John Dryden	Baron Surmise 49937	A. Cruickshank
Cornflower (imp)	A. Cruickshank	Perfection 61408	A. Cruickshank
Carmine	A. Cruickshank	Meridian 112930	J. W. Larking
Carmine Rose	A. Cruickshank	Champion of England (17526)	A. Cruicks'k
Carmine	A. Cruickshank	The Czar (20947)	A. Cruickshank
Cressida	A. Cruickshank	John Bu'l (11618)	S. Wiley

Villager's Admiral, sire, Villager's Admiral 814595 by Villager 295884, out of Silence 133260; Dam, Daisy Missie 765665, by Malaka's Goods 347247, out of Lad's Missie 2d 176931.

Dorothy's Goods. Sire, Favorite Goods 374745, by Straight Goods 348304 out of Lady Belle 7th V66-978. Dam, Queen Dorothy 163737 by Straight Goods 348304, out of Royal Dorothy 65341.

Jackson, sire, Spicy Sovereign 285976 by Sovereign 157380, out of Claret 3d V55-646. Dam, Rosebud 5th V55-825 by Fearless Archer 132062, out of Rosebud 2d V40-838.

Left to Right—Imp. Moresby Lancaster Darling 792504, Village Belle 624576, Lady Madge 6th 875288, Dainty Jane 655876, Waveland Fashion 227710, Golden Sylvia 479224.

Lot 21 IMP. MORESBY LANCASTER DARLING 792504 Cow

Roan, calved April 18th, 1916. Bred by Mrs. Sarah F. Burnyeat, Whitehaven, Cumberland, Eng. Owned by R. N. Marshall, Ollie, Iowa.

Dams	Breeders of Dams	Sires	Breeders of Sires
		Collynie Prince Regent 798817	W. Duthie
Moresby Mary Anne 792505	Burnyeat	Nonpareil Champion 792491	A. T. Gordon
Lancaster Mary Anne 792502	W. Graham	Newton Enterprise 792490	A. M. Gordon
Mary Anne of Lanc'r 24th	A. Crombie	Ringleader 752434	A. Crombie
Mary Anne of Lanc'str 21st	A Crombie	King Robert 243273	A. Crombie
Mary Anne of Lancaster 16th	A. Crombie	Coldstream 130834	A. Cruickshank
Snow Cloud	A. Crombie	Onslow 144649	A. Scott
Ruby	A. Crombie	Alliance 130835	A. Cowie
Mary Anne of Lancaster 15th	N. Reid	Victory 78274	J. Black
Mary Anne of Lancaster 8th	N. Reid	Achilles 72285	A. Cruickshank
Mary Anne of Lancaster 4th	N. Reid	Recenue 77333	A. Cruickshank

Collyne Prince Regent 798817, sire, Knight of Collynie 607440 by Collynie Commodore 769876, out of Proud Queen V55-671E. Dam, Collynie Princess 19th V57-677E by Danefield Storm King 557672, out of Collynie Princess V57-677E.

Nonpariel Champion 782491. Sire, Newton Crystal 340775 by Opal Stone 340776, out of Crystaline V49-562E. Dam, Nonpareil Queen V56-709E by Royalist 574406, out of Nonpareil Bud V54-731E.

Newton Enterprise 792490, sire, Christmas Star 607438 by Coral Star (76408), out of Lady Molly V52-727E. Dam, Emma 40th V55-724E, by Prince James 333181, out of Emma 39th (no ref.)

Bred to Imp. Gartly Lansdowne, April 29th.

Lot 22 WAVELAND FASHION 227710 Cow

Roan, calved July 30, 1915. Bred by Thomas Brown & Son, Ollie, Iowa. Owned by R. N. Marshall, Ollie, Iowa.

Dams	Breeders of Dams	Sires	Breeders of Sires
		Proud Chief 377218	T. Johnson & Son
White Legs 102901	Thomas Brown	Graceful Archer 224034	R. G. Robb & Son
Imp. Beauty's Pride	G. Anderson	Pride of the Roses 149650	Wm. Duthie
Kilblean Beauty	J. B. Manson	Touchstone 149631	A. Cruickshank
Beauty 6th	J. B. Manson	Young Prince 149632	G. Marr
Beauty 3d	G. Milne	Kelvinside (14756)	W. Stirling
Beauty	G. Milne	Young Pacha 140542	Capt. Barclay
Flora	G. Milne	Fairfax Hero 58607	A. Cruickshank
Missie	Capt. Barclay	Commander 73446	G. K. Barclay
Catherine		A bull of Capt. Barclay's.	

Proud Chief 377218, sire, Royal Chief 317245 by Mildred's Royal 244703, out of Imp. Crocus 59684. Dam, Lady Madge 4th 47887 by Lancaster Champion 299417, out of Lady Madge 3d 47886.

Graceful Archer 224034, sire, Golden Archer 149281 by Mystic Archer 145261, out of Imp. Golden Wreath 9th V47-5. Dam, Graceful of Orchard Farm V46-39 by Iowa Scotchman 124038, out of Graceful V40-744.

Pride of the Roses 149650, sire, Pride of Morning 120551 by Star of Morning 121243, out of Patience V36-411E. Dam, Red Rosebud 1st V45-434E, by Gravesend 98361, out of Red Rosebud.

Bred May 12, to Imp. Kinellar.

Lot 23 VILLAGE BELLE 624576 Cow

White, calbed May 28th, 1917. Bred by Clegg Bros. Ainsworth, Ia. Owned by R. N. Marshall, Ollie, Iowa.

Dams	Breeders of Dams	Sires	Breeders of Sires
		Maxwalton Masher 452798	Carpenter-Ross
Village Lass 7th 188285	Clegg Bros.	Field Marshal's Heir 352594	R. E. Baldwin
Village Lass	J. T. Kinmonth	Village Knight 155186	A. Alexander
Imp. Wallflower	J. Thompson	Count Joyful 159276	Wm. Duthie
Wilful 4th	J. Thompson	Marshfield 134595	W. S. Marr
Wilful	J. Thompson	Roscoe 141549	A. Davidson
Winsome 2d	J. Thompson	Marius 144639	Major Ramsay
Winsome	J. Thompson	Albert 95907	G. Marr
Wanton 12th		Crusade 136629	Mr. Cruickshank
Wanton 9th		Lieutenant 124180	W. Marr
Wanton 7th		Harvester 128977	A. Cruickshank

Maxwalton Masher 452798. Sire, Maxwalton Renown 367543 by Avondale 245144, out of Imp. Lavender Bloom V62-713. Dam, Maxwalton Mina 6th 172874 by Avondale 245144, out of Mina Princess 2d V43-644.

Field Marshal's Heir 352594. Sire, Grand Victor 250112 by Victor Knight 177893, out of Spicy of Browndale 8th V43-516. Dam, Princess Alice 2d V67-571 by Golden Crest 158179, out of Queen of Hearts V40-603.

Village Knight 155186. Sire, Plumed Knight 113189 by Knight of Orleans 98991, out of Imp. Gwendoline V35-N46. Dam, Village Beauty V42-943 by Sittyton Chief 113826, out of Village Gem V42-1154.

Bred Dec. 3 to Imp Gartly Lansdowne.

Lot 24 GOLDEN SYLVIA 479224 Cow

Roan, calved May 20, 1915. Bred by E. Moore & Son, West Liberty, Iowa. Owned by R. N. Marshall, Ollie, Iowa.

Dams	Breeders of Dams	Sires	Breeders of Sires
		Sovereign Hampton 348049	Bellows Bros.
Golden Princess W.S. 115753	G. H. Burge	King Broadhooks 322587	Cookson Bros.
Golden Princess 4th	Cookson Bros.	Young Commodore 203988	Cookson Bros.
Golden Princess 3d	Cookson Bros.	Field Marshall 159415	Alex McTaggart
Golden Princess 2d	Cookson & Sons	Norman's Knight 88217	A. Cruickshank
Golden Princess	Jas. I. Davidson	Crown Pr. of Athel's 2d 16585	D. Christie
Imp. Golden Galaxy	A. Cruickshank	Senator (27441)	A. Cruickshank
Gold of Sheba	A. Cruickshank	Caractacus (19397)	G. R. Barclay
Golden Pippin	A. Cruickshank	Champion of England (17526)	A. Cruicks'k
Gold Mint	A. Cruickshank	The Baron (13833)	R. Chalmer
Pure Gold	J. C. D. Duff	Young 4th Duke (9037)	G. D. Trotter

Sovereign Hampton 348049. Sire, Golden Sovereign 295927 by Roan Sovereign 245198, out of Imp Makepiece 15th V48-221. Dam, Hampton's Butterfly V57-527 by Hampton's Best 170818, out of Mary A. Bellows V48-49.

King Broadhooks 322587. Sire, Young Commodore 203988 by Commodore 118477, out of Imp Gay Lass V45-663. Dam, Imp. Scarlet Bangle V49-626 by Knight of Strathbogie 2d 164699, out of Imp Silver Bangle V48-107.

Young Commodore 203988. Sire, Commodore 118477 by Bandmaster 96032, out of Clementina Queen 3d V40-813. Dam, Imp Gay Lass V45-663 by G. O. T. 135227, out of Lady Fragrance 9th.

Bred to Imp Gartly Lansdowne, Nov 28.

Lot 25 LADY MADGE 6th 875288 Cow

Roan, calved Jan. 4, 1919. Bred by Hopley Stock Farm, Atlantic, Iowa. Owned by R. N. Marshall, Ollie, Iowa.

Dams	Breeders of Dams	Sires	Breeders of Sires
		Village Beau 397715	D. R. Hanna
Lady Madge 4th 47887	J. Miller,Jr.	Lancaster Champion 299417	Edwards & Co.
Lady Madge 3d 47886	J. Miller Jr.	Golden Archer 242508	J. I. Davidson
Lady Madge 2d 47885	J. Miller & Sons	Royal Prince 136367	S. Campbell
Lady Madge (imp)	W. S. Marr	Spicy Monarch 150068	W. S. Marr
Lady Maud	G. Bruce	Beau Ideal 138594	W. Peterkin
Lady Mary 14th	W. S. Marr	Sittyton Scarlet 151407	A. Cruickshank
Lady Mary 10th	W. S. Marr	Athabasca 90276	A. Cruickshank
Lady Mary 4th		Cherub 4th 64879	Lord Sudeley
Lady Mary 3d		Heir of Englishman 21595	G. R. Barclay
Lady Mary 2d		Lord Granville 61397	A. Cruickshank

Village Beau 397715. Sire, Villager 295884 by Village Beau 295883, out of Rosy Cloud V50-678E. Dam, Imp. Belle of Ordens V69-718 by Lochhaber 268243, out of Imp. Nellie of Ordens V55-837.

Lancaster Champion 299417. Sire, Village Champion 206037 by Scottish Champion 157622, out of Village Maid 17th V46-457E. Dam, Imp. Lady Lancaster 35473 by Archer 192137, out of Roan Lady V43-389E.

Golden Archer 242508. Sire, Choice Archer 233868 by Archer 192137, out of Linda V48-488E. Dam, Roan Blossom V64-821 by Sittyton Hero 13th 145420, out of Minne May 2d V48-445.

Bred to Imp. Gartly Lansdowne, Oct 27.

Lot 26 DAINTY JANE 655376 Cow

Roan, calved May 15, 1917. Bred by J. M. Wolfe, Washington, Iowa. Owned by R. N. Marshall, Ollie, Iowa.

Dams	Breeders of Dams	Sires	Breeders of Sires
		Scottish Knight 447246	J. M. Wolfe
Liza Jane 151092	J. M. Wolfe	Royal Knight 242731	C. E. Clarke
Daunty Dame 27th 94245	W. R. Hawkes	Royal Gloster 2d 269653	Thompson's Son
Dainty Dame 56532	B. H. Hakes & Son	Narcissus King 239586	E. W. Edwards
Dainty Dame 11th	B. H. Hakes & Son	King Robert Bruce 153341	W. Peterkin
Dainty Dame 7th	W. Cummings & Son	Gi'tspur 92520	A. Cruickshank
Dainty Dame 6th	W. Cummings & Son	Royal Guide 113610	W. Cummings & Son
Imp. Dainty Dame	J. Cran	Commandant 58575	Hugh Aylmer
Dainty 8th	G. Marr	Young Hero 48713	Mr. Stephen
Dainty 7t7h		Grand Prince 58626	A. Cruickshank
Dainty 4th.		Baron Sebastopol 58559	A. Cruickshank

Scottish Knight 447246. Sire. Sultan's Crown 363114 by Sultan Goods 348449, out of Hampton's Lovely V60-609. Dam, Roan Beauty 2d 151093 by Royal Knight 242-731, out of Imp. Beauty 17th V45-663.

Royal Knight 242731. Sire, March Knight 188105 by Red Knight 157136, out of Imp. Queen Anne V48-124. Dam, Trout Creek Beauty V45-646 by Klondike of Baltimore 140510, out of Dorothea V45-645.

Royal Gloster 2d 269653. Sire, Royal Gloster 195825 by Victor Mysie 2d 121471 out of Duchess of Orchard Farm V46-39. Dam, 17th Pleasant View of Alexandrina V43-1017 by Raphael 127581, out of 11th Pleasant View Alerandrina V45-1188.

Bred to Imp. Gartly Lansdowne Nov. 2.

Lot 27 PRINCESS 8th 1159384 Cow

Red, calved Oct. 24, 1921. Bred and owned by R. N. Marshall, Ollie, Iowa.

Dams	Breeders of Dams	Sires	Breeders of Sires
		Gartly Lansdowne 732378	A. MacG. Mennie
Princess 7th 458538	M. C. Matern	Secret Goods 348303	M. P. Hancher
Princess 5th 111203	Harrison Bros	Scottish Knight 136371	John Miller & Son
Delmeny Princess 9th (imp)	Earl of Rosebery	Scottish Sailor 150766	Wm. Duthie
Vain Princess	Wm. Duthie	Elocutionist 92221	W. S. Marr
Princess Consort	J. Wil'iamshon	Comet (41250)	J. Murray
Lady Hamilton	J. Williamson	Cassius (33301)	Mr. Mackie
Missie	J. Fowler	Banker (19255)	A. Longmore
Bella	J. & J. Fowler	Coeur De Lion 2d (17581)	G. Milne
Jenny	J. & J. Fowler	California (12528)	Mr. Hay
Kate	J. & J. Fowler	Bang (17346)	Mr. Hay

Gartly Lansdowne 732378. Sire, Proud Wanderer 732381 by Proud Actor 608555, out of Red Julia V56-952E. Dam, Mary Anne of Lancaster 46th 715615 by Morven 306268, out of Mary Anne of Lancaster 40th 681108.

Secret Goods 348303. Sire, Carter's Choice Goods 220910, by Choice Goods 186802, out of Lady Clara 6th (imp.) V51-713. Dam, Sunny Maid V45-574 by Scottish King 100743, out of Pansy V38-291.

Scottish Knight 136371. Sire, Northern Light 99701 by Standard Bearer 100925, out of Nonpareil 20th V32-313E. Dam, Bessie Girl V41-649 by Craven Knight 96923, out of Bessie Lass (imp.) V35-380.

Bred to Imp Kinellar, June 2.

Lot 28 VICTORIA 8th 1149312 Cow

Roan, calved June 18, 1922. Bred and owned by R. N. Marshall, Ollie, Iowa.

Dams	Breeders of Dams	Sires	Breeders of Sires
		Rosewood Villager 796097	C. B. Baldwin
Victoria 6th 743193	R. N. Marshall	Proud Acorn 523446	Maasdam & Wheeler
Victoria 5th 51897	Clegg Bros.	The Callant 304330	Carpenter & Ross
Victoria 2d 33548	C. C. Bigler	King Victor 122408	Westrope & Son
Victoria of Hill Farm 6th	Dustin & Son	Lavender Lad 119937	Wm. Duthie
Victoria of Hill Farm 4th	C. B. Dustin	Royal Duke of Lancas 110015	Wm. Duthie
Victoria of Hickory Park	Sanger & Son	Giltspur 92520	A. Cruickshank
Victoria 55th	J. W. Aldrich	Royal Duke of Pleas. R. 36889	V. Aldrich
Victoria 51st (imp)	A. Cruickshank	Royal Duke of Gloster 20901	A. Cruicks'k
Victoria 47th	A. Cruickshank	Lord Lansdowne (29128)	A. Cruickshank
Victoria 39th	A. Cruickshank	Champion of Eng. (17526)	A. Cruickshank

Rosewood Villager. Sire ,Villager's Cornet 476743 by Villager 295884, out of Golden Venus 11th 93806. Dam, Rosewood 41st 181356 by Masterpiece 314000, out of Browndale Rosewood 106502.

Proud Acorn. Sire, Proud Marshal 422720 by Royal Stamp 410885, out of Proud Mayflower 197679. Dam, Acorn Princess 3d 197733 by Fair Knight 2d 350285, out of Acorn Princess 2d 62445.

The Callant. Sire, Avondale 245144 by Whitehall Sultan 163573, out of Avalanche 2d (imp) V60-655. Dam, Rosewood Pride (imp.) V60-655 by Pride's Farewell 222708, out of Rosewood 86th (imp.) V59-773.

Lot 29 KILBEAN BEAUTY 6th Cow

White, calved April 4th, 1922. Bred and owned by R. N. Marshall, Ollie, Iowa.

Dams	Breeders of Dams	Sires	Breeders of Sires
		Rosewood Villager 796097	C. B. Baldwin
Gusta 227708	T. Brown & Son	Proud Chief 377218	T. Johnson & Son
Scotch Roan	T. Brown & Son	Cookson 334520	Cookson Bros.
Imp. Beauty's Pride	G. Anderson	Pride of the Roses	Wm. Duthie
Kilbean Beauty	J. B. Manson	Touchstone 149632	A. Cruickshank
Beauty 6th	J. B. Manson	Young Prince 149632	G. Marr
Beauty 3d	G. Milne	Kelvinside 14756	W. Sterling
Beauty	G. Milne	Young Pacha 140542	Capt. Barclay
Flora	G. Milne	Fairfax Hero 58607	A. Cruickshank
Missie	Capt. Barclay	Commander 73446	G. K. Barclay

Rosewood Villager. Sire, Villager's Cornet 476743 by Villager 295884, out of Golden Venus 11th 93806. Dam, Rosewood 41st 181356 by Masterpiece 314000, out of Browndale Rosewood 106502.

Proud Chief 377218. Sire, Royal Chief 317245 by Mildred's Royal 244703 out of Imp. Crocus 59684. Dam, Lady Madge 4th 47887 by Lancaster Champion 299417, out of Lady Madge 3d 47886.

Cookson 334520. Sire Missie's Prince 2d 255530 by Missie's Prince 167313 out of Imp. Blue Belle V66-646. Dam, Narsissus Lady 18757 by Young Commodore 203988, out of Pro Narcissus V39-381.

Lot 30 GAINFORD BUTTERFLY 982754 Cow

Roan, calved March 14, 1920. Bred by W. W. Parkhill & Son, Sigourney, Iowa. Owned by R. N. Marshall, Ollie, Iowa.

Dams	Breeders of Dams	Sires	Breeders of Sires
		Gainford Baronet 596479	C. L. McClellan
Abbie Butterfly 249036	C. L. McClellan	Jilt Victor 308836	John Young
Red Butterfly 179202	C. L. McClellan	Count Abbot 300501	C. Hintz & Son
Royal Buterfly 105024	T. B. Hart	Royal Lavender 261908	F. W. Ayers
Roan Butterfly (imp)	J. Milne	Fortunatus 20108	J. L. Reid
Rosebud	J. Milne	Royal George 201648	J. B. Manson
Rosetta 3d	A. I. Fortescue	Rosario K 136400	A. I. Fortecue
Rosetta	A. I. Fortescue	Rosario 94896	A. H. Browne
Butterfly 45th	A. I. Fortescue	Cabul 124179	J. Thompson
Butterfly 42d	A. I. Fortescue	Aeolus 144595	A. I. Fortescue
Butterfly 39th	A. Cruickshank	Scotland's Pride (25100)	A. Cruickshank
Butterfly 14th (imp)	A. Cruickshank	Baronet (15614)	A. Cruickshank

Gainford Baronet 596479. Sire, Gainford Champion 410269 by Gainford Marquis 370987, out of Emmiline 19th 181164. Dam, Rosetta 249045 by Jilt Victor 308836, out of Rose Butterfly 119038.

Jilt Victor 308836. Sire, Lord Methuen 213032 by Nonpareil 150830, out of Bessy 12th V49-880E. Dam, Scottish Queen (imp) 48529 by Scottish Prince 149661, out of Fancy 3d V43-416E.

Count Abbot 300501. Sire Ben Lomond 224418 by Clifton 150674, out of Craibstone Beauty 4th V49-938E. Dam, Lady Duster 2d V68-815 by Bold Count 163001, out of Lady Duster V53-763.

Bred May 16 to Imp. Gartly Lansdowne.

Lot 31 GAINFORD MYRTLE 982755 Cow

Red and white, calved March 7, 1920. Bred by W. W. Parkhill & Son, Sigourney, Iowa. Owned by R. N. Marshall, Ollie, Iowa.

Dams	Breeders of Dams	Sires	Breeders of Sires
		Gainford Baronet 596479	C. L. McClellan
Myrtle May 3d 479226	E. Moore & Son	Sovereign Hampton 348049	Bellows Bros.
Myrtle May 154056	E. Moore & Son	Rose Boy 342804	E. Moore & Son
Scottish May 2d	A. Alexander	Lord Darnley 151011	A. Johnston
Scottish Myrtle	J. Gillchrist	Scottish Victor 136371	Wm. Duthie
Myrtle (imp)	A. Innes	Roscommon 150164	G. Bruce
Floss	A. Innes	Nairn 150159	J. B. Marshal
Cashmere	W. A. Mitchell	Duke of Chamburgh 134523	J. Outhwaite
Casket	F. Brown	Magnet 130845	Duke of Buccleuch
Countess 2d	F. Brown	Loyalty 144856	A. Cruickshank
Countess		Duke of Bedford (23722)	A. Cruickshank

Gainford Baronet 596749. Sire, Golden Sovereign 295297 by Roan Sovereign 370987, out of Emmiline 19th 181164. Dam, Rosetta 249045 by Jilt Victor 308836, out of Rose Butterfly 119038.

Sovereign Hampton 348049. Sire, Golden Sovereign 295927 by Roan Sovereign 245198, out of Makepiece 15th (imp) V48-221. Dam, Hampton's Buttery V57-527 by Hampton's Best 170818, out of Mary A. Bellows V48-49.

Rose Boy 342804. Sire, Ury Best 313692 by Captain Barclay 235030, out of Ury Cargill 2d V45-641. Dam, Overbrook Rose 2d 65629 by Scottish Lad 270671, out of Overbrook Rose 16701.

Bred to Gartly Bruce, Sept. 3.

Lot 32 JULIA 205104 Cow

Roan, calved July 16, 1914. Bred by Thomas Brown & Son, Ollie, Iowa. Owned by R. N. Marshall, Ollie, Iowa.

Dams	Breeders of Dams	Sires	Breeders of Sires
		Proud Chief 377218	Thos. Johnson & Son
Easter Sunday 36498	Brown Bros.	Roan Scotchman 178770	Cookson Bros.
Imp. Myrtle	A. Innes	Roscommon 150164	G. Bruce
Floss	A. Innes	Nairne 150159	J. B. Mitchell
Cashmere	W. A. Mitchell	Duke of Chamburgh 134524	A. Outhwaite
Casket	F. Brown	Magnet 130845	Duke of Buccleuch
Countess 2d	F. Brown	Loyalty 144856	A. Cruickshank
Countess		Duke of Bedford (23722)	A. Cruickshank
Lady Hay		Bertram 9013	G. Shepherd
Arabella		Young Sovereign 139900	A. Cruickshank
Young Juno		The Peer (5455)	Mr. Crofton

Proud Chief 377218. Sire, Royal Chief 317245 by Mildred's Royal 244703, out of Imp. Crocus 59684. Dam, Lady Madge 4th 47887 by Lancaster Champion 299417, out of Lady Madge 3d 47886.

Roan Scotchman 178770. Sire, Steadfast 141552 by Prince of Archers 141547, out of Sunflower 6th V43-556E. Dam, Spartan Susan V39-381 by Spartan Hero 77932, out of Imp. Lady Susan V31-549.

Roscommon 150164. Sire, Beau Ideal 138594 by Chamberlain 138595, out of Lady Dorothy 16th V37-588E. Dam, Rosalie 5th V37-564E by Radical 128980, out of Rosalie 2d V37-564E.

Bred to Imp. Gartly Lansdowne, Jan. 19.

Lot 33 LANSDOWNE PRO BEAUTY 1048351 Cow

Roan, calved October 19, 1920. Bred, and owned by R. N. Marshall, Ollie, Iowa.

Dams	Breeders of Dams	Sires	Breeders of Sires
		Avondale's Heir 806256	Carpenter & Ross
Miss Owens 205109	Owens Bros.	Sultan Goods 363835	Bellows Bros.
Scottish Beauty 176715	Owens Bros.	Scottish Lad 379588	Owens Bros.
Beauty May 9th	Owens Bros.	Courtier 5th 277599	H. R. Clay
Pro Beauty May 2d	Owens Bros.	Baron Kear 2d 137495	R. E. Owens
Pro Beauty May	Owens Bros.	Banner Pro 124047	Crookson Bros.
Beauty's Pride B. 2d	C. S. Barclay	Harvester 92780	A. Cruickshank
Pride of Orchard Farm	Robt. Miller	Goldstick 86748	A. Cruickshank
Beauty's Pride 2d	Robt. Miller	Orange Lad 46679	John Dryden
Beauty's Pride	John Dryden	Baron Surmise 47432	A. Cruickshank
Queen of Beauty 2d	John Dryden	Stanley 21127	A. Cruickshank
Queen of Beauty (imp)	A. Cruickshank	Senator (27441)	A. Cruickshank

Avondale's Heir 806256. Sire, Revolution 388359 by Avondale 245144, out of Roan Rosebud 12th (imp) 59553. Dam, Maxwalton Mayflower 201411 by Maxwalton Renown 367543, out of Auvern Mayflower 2d V57-674.

Sultan Goods 363835. Sire, Missie's Sultan 316621 by Glen Brook Sultan 243185, out of Aberdeen Lassie 2d V62-790. Dam, Sweet Lavender 2d 45701 by Good Choice 227852, out of Sweet Lavender V58-585.
out of Sweet Lavander V58-585.

Scottish Lad 379588. Sire, Secret's Best 317944 by Baron Secret 2d 289279, out of Cherry Volumnia 2d V42-459. Dam, Malone V39-709 by Avonye 101460, out of Clara Glamis V36-775.

Bred April 6 to Imp. Gartly Landsdowne.

Lot 34 PRINCESS 7th 458538 Cow

Red, calved Sept. 21, 1915. Bred by M. C. Matern, Wesley, Iowa. Owned by R. N. Marshall, Ollie, Iowa.

Dams	Breeders of Dams	Sires	Breeders of Sires
		Secret Goods 348303	M. P. Hancher
Princess 5th 111203	Harrison Bros.	Scottish Knight 136371	J. Miller & Sons
Imp. Dalmeny Princess 9th	W. Duthie	Scottish Sailor 150766	W. Duthie
Vain Princess	W. Duthie	Elocutionist 82221	W. S. Marr
Princess Consort	J. Williamson	Comet 96835	J. Murray
Lady Hamilton	J. Williamson	Cassius 96626	Mr. Mackie
Missie	J. Fowler	Banker 96033	Mr. Longmore
Bella	J. & J. Fowler	Coeur de Lion 2d 96786	G. Milne
Jessie	J. & J. Fowler	California 25830	Mr. Hay
Kate	J. & J. Fowler	Bang 64865	Mr. Hay
Rosa	Mr. Jopp	Duplicate Duke (6952)	G. Duff

Secret Goods 348303. Sire, Carter's Choice Goods 220910, by Choice Goods 186802, out of Lady Clara 6th (imp.) V51-713. Dam, Sunny Maid V45-574 by Scottish King 100743, out of Pansy V38-291.

Scottish Knight 136371. Sire, Northern Light 99701 by Standard Bearer 100925, out of Nonpareil 20th V32-313E. Dam, Bessie Girl V41-649 by Craven Knight 96923, out of Bessie Lass (imp.) V35-380.

Scottish Sailor 150766. Sire, High Steward 132051 by Cap-a-Pie 106717, out of Augusta 24th V36-314E. Daf, Scottish Sunshine V43-418E, by Scottish Archer 117301, out of Sunshine V38-357E.

Bred to Imp Gartly Lansdowne, March 10.

Lot 35 VICTORIA SUNBEAM 6th 1141971 Cow

Red, calved July 26, 1921. Bred by A. & J. C. Johnson, Lynnville, Iowa. Owned by R. N. Marchall, Ollie, Iowa.

Dams	Breeders of Dams	Sires	Breeders of Sires
		Archdale 549308	J. L. Reece
Victoria Sunb'm 746534	J. C. Johnson	Dorothy's Goods 436530	F. A. Schaefer
Victoria 2d 546623	J. C. Johnson	Royal Avon 394713	Geo. Bonewell
Victoria 165160	Geo. Rubis	Jackson 352164	F. A. Schaefer
Sunbeam	A. H. Brett	Hampton's Marshal 223236	Dustin & Son
Lady Sunbeam (imp)	A. Crombie	Count Sunbeam 149192	Wm. Duthie
Lady Alice	Alex Crombie	Coldstream 130834	A. Cruickshank
Snow Cloud	Alex Crombie	Onslow 144649	A. Scott
Ruby	Alex Crombie	Alliance 130835	A. Cowie
Mary Anne of Lancaster 15th	N. Reid	Victory 78274	J. Black
Mary Anne of Lancaster 8th	N. Reid	Achilles 72285	A. Cruickshank

Archdale. Sire, Sultan Champion 390406 by Sultan Mine 320273, out of Rob Roy's Lass V54-688. Dam, Lovely Sue 205519 by Malaka's Goods 347247, out of Sonia Malaka 101391.

Dorothy's Goods. Sire Favorite Goods 374745 by Straight Goods 348304 ,out of Lady Bell 7th V66-978. Dam, Queen Dorothy 163737 by Straight Goods 348304, out of Royal Dorothy 65341.

Royal Avon. Sire, Earl of Avondale 334948 by Avondale 245144, out of Royal Girl 2d 6497. Dam, Flora Malaka 51525 by Lord Gloster 307027, out of Scottish Malaka V68-889.

Bred to Windsor Prince, by Imp Cluny Royal Windsor.

Lot 36 VICTORIA MAID 7th 114971 Cow

Roan, calved July 15, 1922. Bred to A. & J. C. Johnson, Lynnville, Iowa. Owned by R N. Marshall, Ollie, Iowa.

Dams	Breeders of Dams	Sires	Breeders of Sires
		Villager's Admiral 2d 1064497	Joe Halter
Victoria M'd 5th 1051036	J. C. Johnson	Archdale 549308	J. L. Reece
Victoria Maid 4th 242967	N. A. Lind	Nonpareil Sultan 2d 375591	N. A. Lind
Victoria Maid 77375	N. A. Lind	Missie Pride 264875	N. A. Lind
Victoria of Village P'k 3d	J. F. Prather	Baron Rule 123625	J. F. Prather
Victoria of Village Park	J. F. Prather	Duke of Hamilton 2d 107363	Wm. Duthie
15th Linwood Victoria	W. A. Harris	Craven Knight 96923	A. Cruickshank
6th Linwood Victoria	W. A. Harris	Baron Victor 42824	A. Cruickshank
Victoria 53d	Verry Aldrich	Viscount 18507	A. Cruickshank
Victoria 51st (imp)	A. Cruickshank	Royal Duke of Gloster 20901	A. Crucksh'k
Victoria 47th	A. Cruickshank	Lord Lansdowne (29128)	A. Cruickshank

Villager's Admiral 2d, sire, Villager's Admiral 814595 by Villager 295884, out of Silence 133260. Dam, Daisy Missie 765665 by Malaka's Goods 347247, out of Lad's Missie 2d 176931.

Archdale. Sire, Sultan Campion 390406 by Sultan Mine 320273, out of Rob Roy's Lass V54-688. Dam, Lovely Sue 2055519 by Malaka's Goods 347247, out of Sonia Malaka 101391.

Nonpareil Sultan 2d, sire Sultan 227050 by Whitehall Sultan 163573, out of Sally 6th (imp) V47-397. Dam, Dumnaglass Nonpareil (imp) 120 by Villager 182632, out of Dalemny Nonpareil 6th (imp) 28786.

Lot 37 BUTTERFLY 3d 1159377 Cow

Roan, calved Dec. 10, 1921. Bred and owned by R. N. Marshall, Ollie, Iowa.

Dams	Breeders of Dams	Sires	Breeders of Sires
		Rosewood Villager 796097	C. B. Baldwin
Iowa Butterfl 2d 743186	R. N. Marshall	Proud Acorn 523446	Maasdam-Wheeler
Iowa Butterfly 239779	Maasdam-Wheeler	Robin's Snowball 359019	M. L. Andrews
Queen Butterfly 51901	E. E. Keck	Iowa Boy 175587	Ira Cottingham
8th Butterfly	H. W. McAfee	My Lord 116563	W. A. Harris & Son
5th Butterfly of V. Grove	T. P. Babst	Thistletop 83876	A. Cruickshank
2d Butterfly of V. Grove	T. P. Babst	Earl of Gloster 74523	Bill & Burnham
Butterfly 18th	A. H. Lackey	Barmpton's Pride 49854	L. Palmer
Butterfly 15th	G. S. Shaw	Cr'n Pr. of Athels. 3d 416667	J. I. Davidson
Butterfly 14th (imp)	A. Cruickshank	Baronet (15614)	A. Cruickshank
Butterfly 8th	A. Cruickshank	Champion of Eng. (17526)	A. Cruickshank

Rosewood Villager. Sire, Villager's Cornet 476743 by Villager 295884, out of Golden Venus 11th 93806. Dam, Rosewood 41st 181356 by Masterpiece 314000, out of Browndale Rosewood 106502.

Proud Acorn 523446. Sire, Proud Marshal 422720 by Royal Stamp 410885, out of Proud Mayflower 197679. Dam, Acorn Princess 3d 197733 by Fair Knight 2d 350285, out of Acorn Princess 2d 62445.

Robin's Snowball 359019, sire, Prince Robin 248348 by Royal Robin 165629, out of Rosemary 201st (imp) V43-660. Dam, Victoria 85th 60222 by Village Sultan

Lot 38 AVON'S BUTTERFLY 1011604 Cow

Red, calved August 1, 1920. Bred and owned by R. N. Marshall, Ollie, Iowa.

Dams	Breeders of Dams	Sires	Breeders of Sires
		Avondale's Heir 806256	Carpenter & Ross
Iowa Butterfly 2d 743186	R. N. Marshall	Proud Acorn 523446	Maasdam-Wheeler
Iowa Butterfly 239779	Maasdam-Wheeler	Robin's Snowball 359019	M. L. Andrews
Queen Butterfly 51901	E. E. Keck	Iowa Boy 175587	Ira Cottingham
8th Butterfly	H. W. McAffe	My Lord 116563	W. A. Harris & Son
5th Butterfly of V. Grove	T. D. Babst	Thistletop 83876	A. Cruickshank
2d Butterfly of V. Grove	T. P. Babst	Earl of Gloster 74523	Bill & Burnham
Butterfly 18th	A. H. Lackey	Barmpton's Pride 49854	L. Palmer
Butterfly 15th	G. S. Shaw	Crown Prince of Athelstane	J. I. Davidson
Butterfly 14th (imp)	A. Cruickshank	Baronet (15614)	A. Cruickshank
Butterfly 8th	A. Cruickshank	Champion of Eng. (17526)	A. Cruickshank

Avondale's Heir 806256. Sire, Revolution 388359 by Avondale 245144, out of Roan Rosebud 12th (imp) 59553. Dam, Maxwalton Mayflower 201411 by Maxwalton Renown 367543, out of Auverne Mayflower 2d V57-674.

Proud Acorn 523446. Sire, Proud Marshal 422720 by Royal Stamp 410885, out of Proud Mayflower 197679. Dam, Acorn Princess 3d 197733 by Fair Knight 2d 350285, out of Acorn Princess 2d 62445.

Robin's Snowball 359019. Sire, Prince Robin 248348 by Royal Robin 165629, out of Rosemary 201st V43-660. Dam, Victoria 85th 60222 by Village Sultan 260235, out of Victoria Clarinda 14680.

Bred by Imp Gartly Lonsdowne March 7th.

Lot 39 ROAN SWEETBRIER 971435 Cow

Roan, calved April 6, 1920. Bred by J. N. Leinen, South English, Iowa. Owned by R. N. Marshall, Ollie, Iowa.

Dams	Breeders of Dams	Sires	Breeders of Sires
		Robin 741975	M. L. Andrews
Roan Thelma 495749	J. N. Leinen	Fair Knight 412513	J. W. McDermott
Sweetbrier Belle 187294	Yoakam & Son	Orange Charmer 370336	Yoakam & Sons
Lady Sweetbrier 95048	Yoakam & Sons	Lord Craven 230474	J. H. Miller
Miami Sweetbrier	J. H. Miller	Baron Abbotsburn 168401	Oscar Hadley
Lady Banff	W. D. Flatt	Lord Banff 150718	Alex Watson
Sweetbrier 17th (imp)	H. Dudding	Golden Robin 150697	J. D. Willis
Sweetbrier 16th	J. Foyer	Royal Clarence 150758	A. Cruickshank
Sweetbrier 14th	W. S. Marr	Criterion 136628	A. Cruickshank
Sweetbrier 8th	W. S. Marr	William of Orange 95736	A. Cruickshank
Sweetbrier 2d	J. Thomas	Liveryman (41811)	A. Cruickshank

Robin 741975. Sire, Uneeda Robin 410238 by Prince Robin 248348, out of Victoria 91st 181106. Dam, Missie 185th 228711 by Prince Robin 248348, out of Missie 159th (imp.) V47-107.

Fair Knight 412513. Sire, Fair Goods 253391 by Choice Goods 186802, out of Ruberta V45-1084. Dam, Queen of Fashion 85146 by Flower Knight 264126, out of Besworth Nonpareil 2d 10506.

Orange Charmer 370336. Sire, White Gauntlet 343822 by Lord Craven 230474, out of Roan Lady 3d V66-1093. Dam, Orange 5th 11103 by Prince Charming 177013, out of Orange 2d V62-1089.

Lot 40 ROAN THELMA 495749 Cow

Roan, calved Sept. 23, 1915. Bred by J. N. Leinen, South English, Iowa. Owned by R. N. Marshall, Ollie, Iowa.

Dams	Breeders of Dams	Sires	Breeders of Sires
		Fair Knight 412513	J. W. McDermott
Sweetbrier Belle 187294	Yoakam & Sons	Orange Charmer 370336	Yoakam & Sons
Lady Sweetbriar 95048	Yoakam & Sons	Lord Craven 230474	J. H. Miller
Miami Sweetbrier	J. H. Miller	Baron Abbotsburn 168401	Oscar Hadley
Lady Banff	W. D. Flatt	Lord Banff 150718	Alex Watson
Imp. Sweetbrier 17th	H. Dudding	Golden Robin 150697	J. D. Willis
Sweetbrier 16th	J. Fryer	Royal Clarence 150758	A. Cruickshank
Sweetbrier 14th	W. S. Marr	Criterion 136628	A. Cruickshank
Sweetbrier 8th	W. S. Marr	Wm. of Orange 95736	A. Cruickshank
Sweetbrier 2d	J. Thomson	Liveryman 99104	A. Cruickshank
Sweetbrier	J. Thomson	Blucher 96396	W. S. Marr

Fair Knight 412513. Sire, Fair Goods 253391 by Choice Goods 186802, out of Ruberta V45-1084. Dam, Queen of Fashion 85146, by Flower Knight 264126, out of Bosworth Nonpareil 2d 10506.

Orange Charmer 370336. Sire, White Gauntlet 343822 by Lord Craven 230474, out of Roan Lady 3d V66-1093. Dam, Orange 5th 11103 by Prince Charming 177013, out of Orange 2d V62-1089.

Lord Craven 230474. Sire, Golden Gauntlet 128003 by Young Athelstane 121641, out of Golden Pride 2d V41-645. Dam, Lady Golden V41-646 by Golden Lord 119422, out of Lady Mine V40-602.

Roan heifer calf Nov. 11th, by Imp. Gartly Lonsdowne; rebred to same bu'l April 4

Lot 41 RED POLYANTHUS 2d 854606 Cow

Red,, calved Sept. 1, 1918. Bred by Sours & Spitler, Melmore, Ohio. Owned by R. N. Marshall, Ollie, Iowa.

Dams	Breeders of Dams	Sires	Breeders of Sires
		Village Royal 355016	D. R. Hanna
Roan Polyanthus 638300	C. Hintz & Sons	Roan Sultan 390597	J. A. Gerlaugh
Polyanthus B.	C. Hintz & Sons	Ben Lomond 224418	A. Watson
Polyanthus 14th	V. Ficht	Landlorn 127634	J. Miller & Sons
Polyanthus 13th	V. Ficht	Barmpton Hero 175148	J. & W. B. Watt
Polyanthus 12th	V. Ficht	Lewis Strathallan 141630	John Miller
Polyanthus (imp)	J. A. Mumford	Duke John 22632½	D. McIntosh
Prima Donna	A. J. Roberts	16th Grand Duke (24063)	E. L. Betts
Princess Mary	A. J. Roberts	Dk. of Barr'n (21565)	A. J. Roberts
Cambridge Lady	A. J. Roberts	Cambridge Duke (19379)	E. Clarke
Cambridge Lass	A. J. Roberts	Freebooter (19788)	T. R. B. Cartwright

Village Royal 355016. Sire, Villager 295884 by Village Beau 295883, out of Rosy Cloud V50-678E. Dam, Rosetta 108333 by Blood Royal 311137, out of Floretta C. 2d 35622.

Roan Sultan 390597. Sire, Laureate 339660 by Parelmo 226054, out of Imp Lady Drop V40-558.

Ben Lomond 224418. Sire, Clifton 150674 by Prince of Fashion 136634, out of Crescent 3d V45-779E. Dam, Craibstone Beauty 4th V49-938E by Craibstone 135226, out of Meadow Beauty V40-342E.

Bred to Imp Kinellar April 30th.

Lot 42 PRINCESS 14th 1141947 Cow

White, calved July 10, 1922. Bred and iwned by R. N. Marshall, Ollie, Iowa.

Dams	Breeders of Dams	Sires	Breeders of Sires
		Rosewood Villager 796097	C. B. Baldwin
Roan Princess 151094	J. M. Wolfe	Royal Knight 242731	C. E. Clark
Lily Princess 623006	Owens Bros	Secret Barmpton 239756	John Harrison
Lady Princess	Owens Bros	Baron Kear 2d 137495	R. E. Owens
July Princess 2d	Owens Bros	Banner Pro 124047	Cookson Bros.
July Princess	Owens Bros	Golden Prince 119425	Cookson Bros.
Princess 3d of F'tain Fame	C. S. Barclay	Field Officer 2d 115524	Pliny Nichols
Princess D. 2d	C. S. Barclay	Lord Lovat 104119	C. S. Barclay
Princess of Denmark 5th	C. W. Ballard	Baron Kinellar 25609	H. Thomson
Prin. of Denm'k 2d (imp)	R. H. Crabb	Cambridge Duke 3d 22292	E. L. Betts
Princess of Denmark	R. H. Crabb	Baron Roxwell (21240)	T. W. Barmston

Rosewood Villager 796097. Sire, Villager's Coronet 476743 by Villager 295884, out of Golden Venus 11th 93806. Dam, Rosewood 41st 181356 by Masterpiece 314000, out of Browndale Rosewood 106502.

Royal Knight. Sire, March Knight 188105 by Red Knight 157136, out of Queen Anne (imp) V42-124. Dam, Trout Creek Beauty V45-646 by Klondike of Baltimore Laura 13th V53-709. Dam Golden Glow 44302 by Fair Sultan 242571, out of Golden 140510, out of Dorothea V45-645.

Secret Barmton. Sire, Barmpton Royal 122721 by Salamis 110075, out of Barmpton's Pride V39-624. Dam, Valley Queen V57-714 by Lord Lieutenant 2d 116302, out of Beauty Girl V55-643.

C. B. Sipes 3/05

26 females averaged $221
9 bulls averaged $194
35 head averaged $218

Detach and Present to Clerk When Settlement is Made

LOT	SEX	PRICE

SHIPPING ORDER

SHIP TO .....

AT .....

VIA .....

REMARKS .....

.....

VALUATION .....

.....

.....

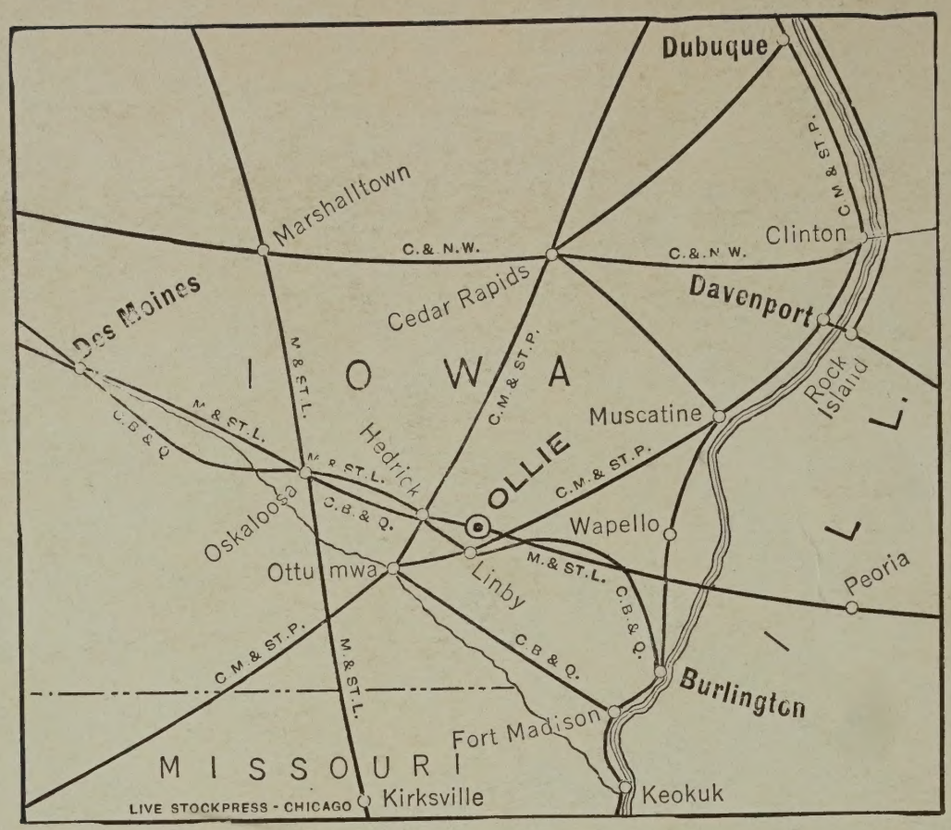

Trains from North and West.

Train No. 10 leaves Mason City at 5:10 A. M., Marshalltown at 8:30 A. M. Oskaloosa at 10:55 A. M., arriving at Ollie at 12:02, noon.

Parties coming from east over Milwaukee and Bur'ington roads will be met at Linby, Iowa; both trains arrive there at about 10:00 A. M.

Easy connections from the Hague and Girton sale of the day before, via. Ottumwa. Leave Ottumwa 10:40 A. M. on the Milwaukee and change at Hedrick to the M. & St. L. Union Depot; arrive at Ollie 12:02, where train will be met.

And to those coming to Ollie the day before, arrangements will be made at the Ollie Hotel (one of the best small hotels in southeastern Iowa). After the hotel would be filled you will be checked from there to good private homes. Remember that those spending the night at Ollie will be my guests.

Lunch on the farm at noon.

Yours sincerely,

R. N. MARSHALL.